

ITICnxt Manual

Table of Contents

2	Introduction to ITICnxt	29	Route Excavation Tool
4	ITICnxt Quick Start Guide	31	Property Excavation Tool
7	Step 1. Mark Location	33	Street Excavation Tool
11	Step 2. Write Instructions	35	Other Excavation Tool
14	Step 3. Review & Submit	38	Locator Tickets
16	Main Menu	41	Change Status/Locator Menu
18	My Tickets Menu	43	Admin Menu
20	User Settings	44	Locators Menu
20	User Profile Menu	45	Polygon Auto-Assignments
21	Application Settings Menu	47	Rule Based Auto-Assignments
22	Job Profiles	49	Locator Ticket Alerts
24	Advanced Mapping	52	Custom Responses
24	The Map	54	Reports
25	Map View Buttons	55	Quick Notes Menu
26	Advanced Search	56	Design Request System
27	Radius Excavation Tool		

Introduction to ITICnxt

Welcome to ITICnxt – the future of online ticketing.

Online ticketing systems have required users to spend their time entering text information before allowing them to do the all-important work of finding their dig site on a map. As we considered ways to improve the online ticketing process, we became convinced that if users identified their dig site on the map first, nearly all text entry could be automated. As our research in modernizing online ticketing continued, we found other ways to save the user time and effort by building the notification center's business rules into the system.

One of the biggest differences you will notice from the very first time you use ITICnxt is that identifying your dig site starts, not ends, with an aerial photo of your work area. After minimal text entry, easy-to-use tools allow you to specify each individual dig location within your work area. Once you have specified all the work areas, ITICnxt automatically divides or combines them into the appropriate number of tickets, each one complete with text-based location information. That's right: ITICnxt presents you with completed tickets for your review.

We believe ITICnxt will change the way people think about damage prevention. For the very first time, ITIC:

Starts the process with an aerial photo. Use the width of streets, the location of buildings, and the location of other geographic features to help identify where you are digging in relation to the actual conditions at your work site.

Uses the information contained in the notification center's base map. ITICnxt helps you complete your ticket, allowing you to fully concentrate on identifying the precise location where you will dig instead of entering text.

Gives you the means to precisely define the area in which your work will take place. We've eliminated the need to go broad or over-cover your work site. Each excavation site you define will be compared with the notification center's database so only affected operators are notified.

Definition of Terms

Session: A period of user interaction with ITICnxt characterized by defining one or more excavation entities which subsequently results in the creation of one or more tickets.

Excavation Entity: A circle, route, parcel, GPS generated polygon or free-hand polygon representing an area of excavation (see below). The ITICnxt user creates a discrete excavation entity during a session as they identify the limits of an area of work. Users can create as many excavation entities as necessary during a single session.

Route: An excavation entity created when a user selects a series of points on a map that form a continuous line. The line is converted into an excavation entity based on the width specified by the user.

Circle: An excavation entity created when a user selects a point on a map that is then converted into a circle based on the length of the radius requested by the user.

Parcel: An excavation entity created when a user selects part or all of a parcel of property. Parcel size is often associated with a single address and does not include the road right of way. Users can extend parcel size with the parcel tool.

NOTE: Available parcel data may be limited in some areas.

Turn to the next page to get started.

ITICnxt Quick Start Guide

Logging In

To access ITICnxt point your web browser to <http://wa.itic.occinc.com/>

If you do not already have an ITICnxt login, click the **Register** button located below the login and password fields.

If you have forgotten your login information, you can also click the **Forgot username/password?** link, also located below the login and password fields.

Once you enter your password and login and hit return, you'll be logged in.

Looking for a ticket?

DIG SAFE WA

Washington One Call

Logging in
If you are a first time user, please click on Register. For all other users, please enter your username and password.

Training
We offer online training for processing your tickets! To schedule, please send an email to nwitic@occinc.com

Questions? nwitic@occinc.com

iSITE Ticketing System

Log in

Username

Password

Log in

By logging in you agree to our [terms and conditions](#)

[Forgot username/password?](#) [Register](#)

Questions? Chat Live Now

Landing Page

To get started click the **My Tickets** button. Use the state drop-down menu to select WA.

WARNING: This is a test site. Tickets will not be released.

My Tickets

WA

Duplicate a dig Create job ticket

All released(4) Expiring/expired(0) No response(0) Unreleased(0) Violation reported(0) Design information request(1) Design locate request(0)

Released between: 04/01/21 to 05/28/21 Phone: Numbers Apply Search by ticket # More search options

I want to... View ticket map Page settings

Emergency Priority Past due Meeting Canceled Locked Pending Extension

Ticket #	Release date/time	Address/street	Cross Street	Place	County	Start date/time	Type	Type of work
560005088	05/19/21 01:45 pm	SID SNYDER AVE SW	COLUMBIA ST SW	OLYMPIA	THURSTON	05/22/21 12:00 am	2 FULL BUSINESS DAYS	INSTALLATION OF SIGN
560005087	05/19/21 01:45 pm	WATER ST SW	17TH AVE SW	OLYMPIA	THURSTON	05/22/21 12:00 am	2 FULL BUSINESS DAYS	TREE REMOVAL
21173460	04/21/21 08:50 pm	123 FAKE ST	TEST	BASIN VIEW	ADAMS	04/24/21 12:00 am	2 FULL BUSINESS DAYS	TEST
21167776	04/19/21 04:40 pm	6203 PARK CT	62ND ST	PASCO	FRANKLIN	04/19/21 04:45 pm	++EMERGENCY++	SAFETY TICKET - DIGGING OVER 6 INCH IRRIGATION

Show 10 entries Showing 1 to 4 of 4 entries Previous 1 Next

Click the **Create job ticket** menu and select **2 full business days ticket**.

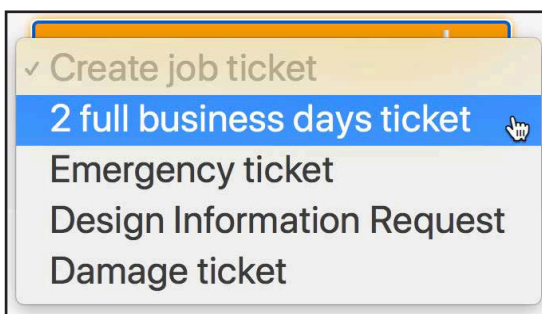

The **My Tickets** module contains a database of all tickets you have filed with your account.

Workflow Process

There are three major steps in the locate filing process:

Step 1 – Mark Location

Here you will locate and map out your work area(s) by drawing one or more shapes on the map (excavation entities).

Step 2 – Write Instructions

Here you will verify the automatically generated ticket information, and make any additions or alterations as necessary.

Step 3 – Review & Submit

Here you will review all of your ticket information and submit the locate request(s) to be sent directly to the affected facility operators or to the call center for review.

Step 1. Mark Location

First, you will need to find your worksite on the map. Enter an address, building name, or city/place name in the **Search** field.

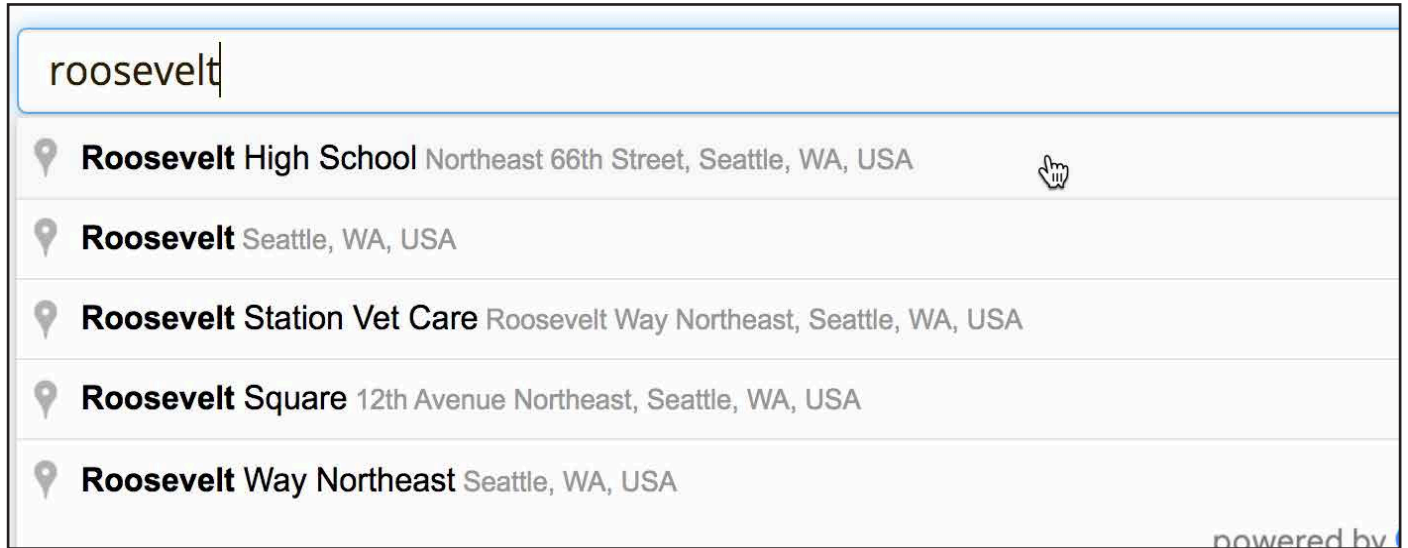

- Roosevelt High School** Northeast 66th Street, Seattle, WA, USA
- Roosevelt** Seattle, WA, USA
- Roosevelt Station Vet Care** Roosevelt Way Northeast, Seattle, WA, USA
- Roosevelt Square** 12th Avenue Northeast, Seattle, WA, USA
- Roosevelt Way Northeast** Seattle, WA, USA

In the bottom right corner of the search results area, the text "powered by" is visible.

Once you have found the correct location, select a drawing tool from the **Drawing Tool** menu.

A screenshot of the Drawing Tool menu. The menu is titled "Select the type of work planned" and features an orange pencil icon. Below the title, there are five options, each with a corresponding icon and a brief description:

- Radius excavation**: Planting trees, placing holes, etc
- Route excavation**: Trenching/road repairs
- Property excavation**: Excavation on a specific parcel of land
- Street excavation**: Select existing street(s) on map to create route
- Other**: Define an irregularly-shaped excavation area

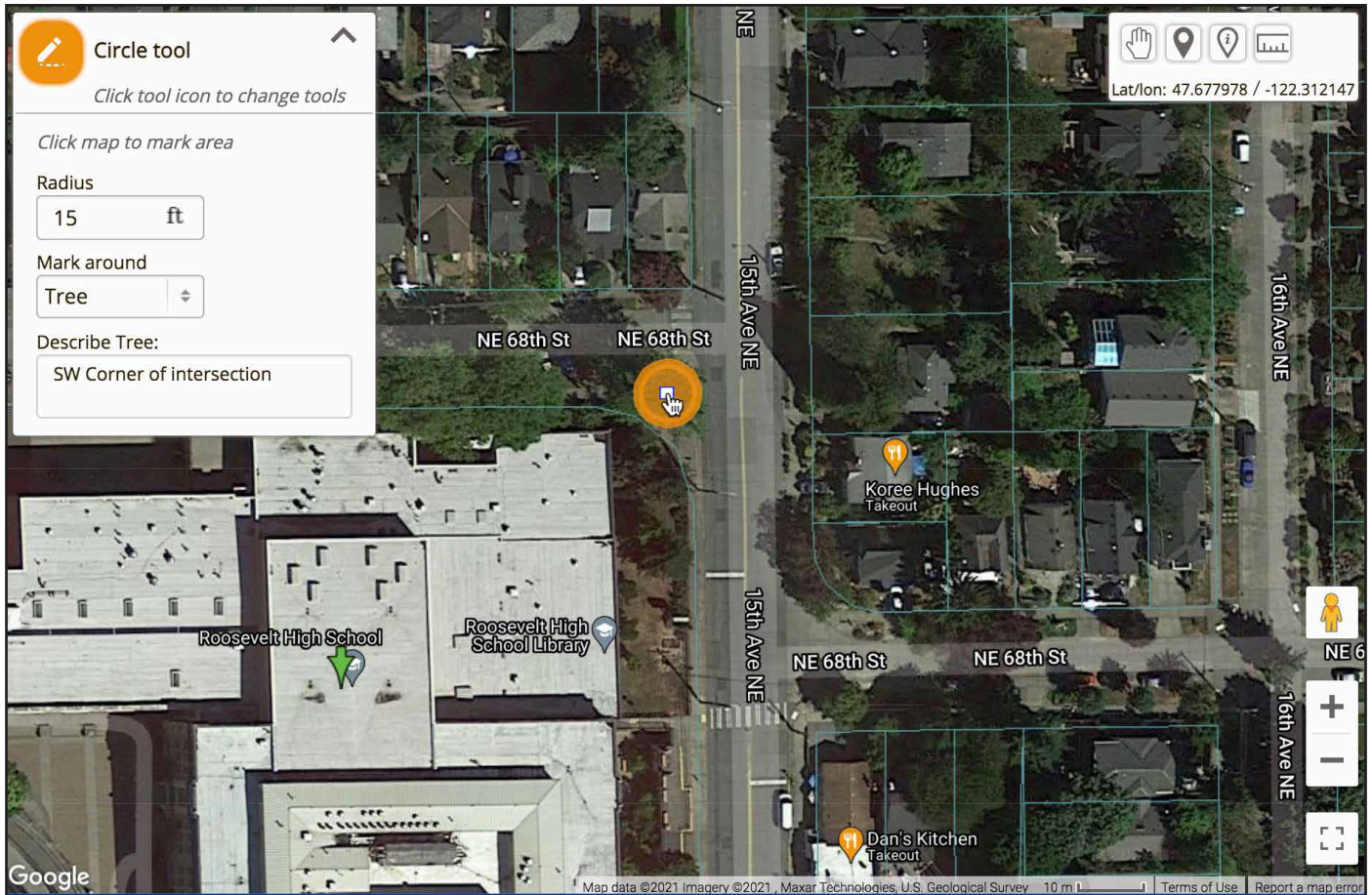

When you select a drawing tool you will be prompted to enter information about the worksite you intend to map out. The required information will vary depending on which tool you choose. Be as accurate as possible.

After entering the required information, place an excavation entity by clicking on the map.

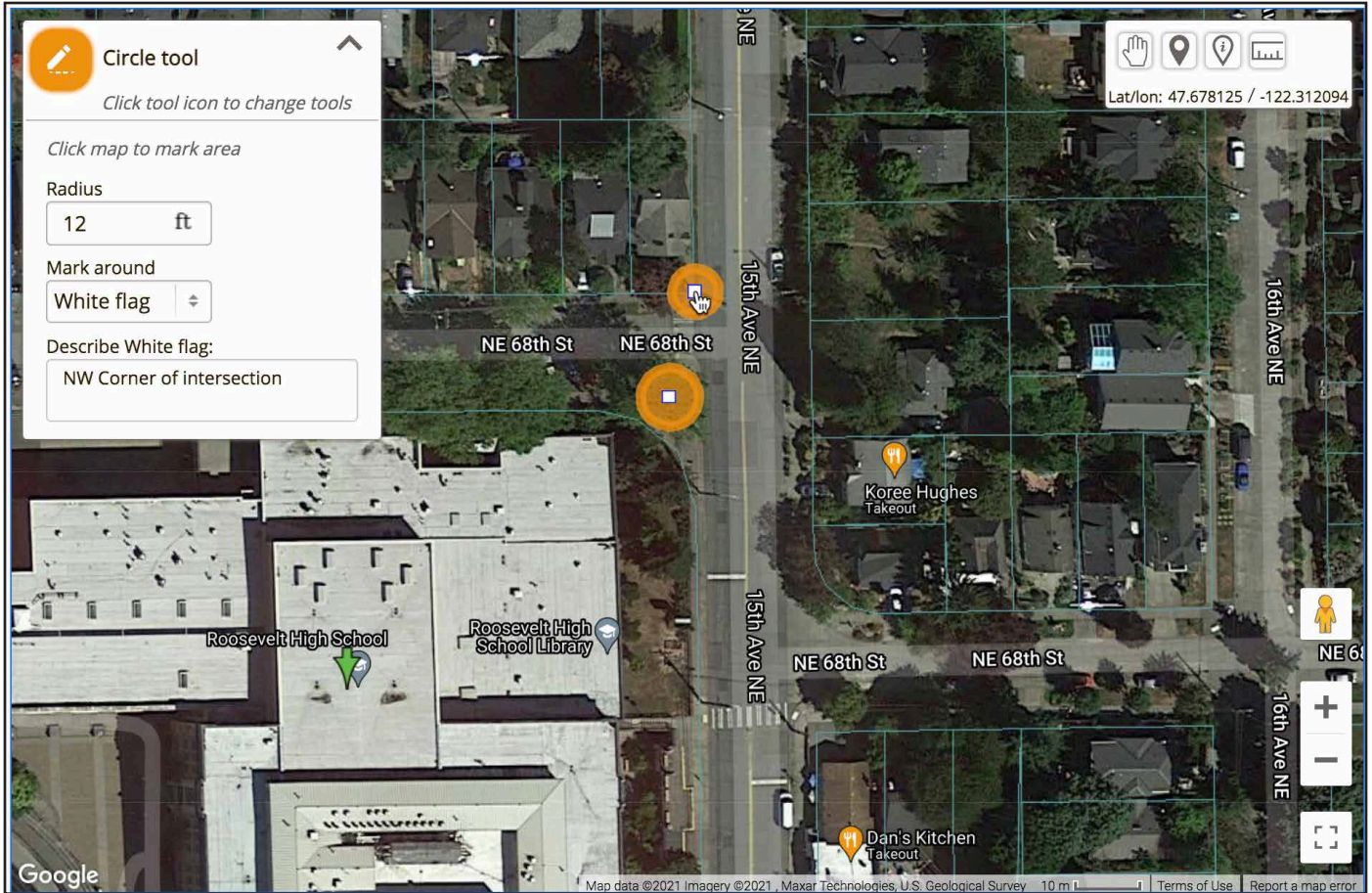

You can continue placing excavation entities on the map. Make sure to update the excavation entity's information if necessary.

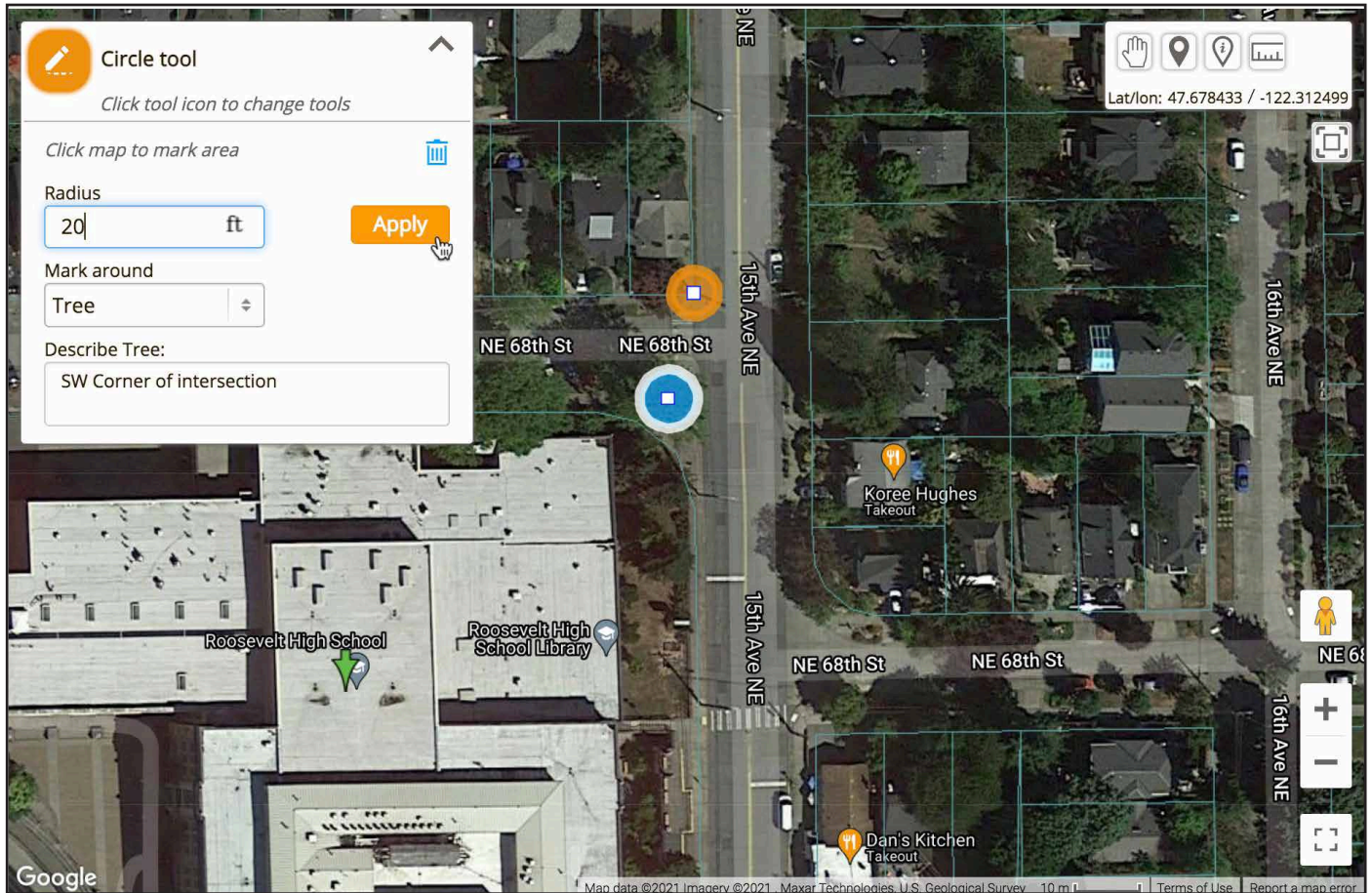

If you make a mistake, you can edit or delete any entity in the current session by clicking on it. (You'll need to make sure you don't have a drawing tool selected.)

Click **Apply** to apply your changes to the selected Excavation Entity. Click the  to delete the excavation entity.

When you have finished mapping your worksite(s) click the **Next** button.

This will take you to **Step 2**.

Step 2. Write Instructions

ITICnxt calculates the most efficient way to break up or combine the excavation entities you have created and assign them to locate requests. ITICnxt automatically applies the business rules as established by Dig Safe Washington to make this determination. The tickets appear at the top of the screen. Each tab represents a ticket.

ITICnxt enters **Location Information** based on the excavation entities you drew on the previous page. Carefully review all information in this section, paying particular attention to the **Location of Work** – if ITICnxt has split up your work area into multiple tickets, only describe the area of excavation that corresponds to the mapping on the current ticket/tab.

Create Job Ticket

Cancel Next

Edit map

1 Mark location 2 Write instructions 3 Review & submit

Apply information to all tickets for the selected job

Job A - ticket 1/1 Job B - ticket 1/1

Enter marking instructions and job details. [Form settings](#)

Ticket type: 2 full business days ticket

Location information

** Indicates required field* *✓ Indicates information applied to all tickets*

City/Place * SEATTLE County * KING

Address

Address/street * NE 68TH ST

Intersecting street * 15TH AVE NE

Coord Type Zone

Lat/North Lon/East

Township: (Ex: 27S) Range: (Ex: 3E)

Sect-Qtr: (Ex: 27-NE,26-NW)

Location of work *

MARK A 20 FT RADIUS AROUND THE TREE - SW CORNER OF INTERSECTION.
FROM THE INTERSECTION OF NE 68TH ST AND 15TH AVE NE, HEAD WEST ON NE 68TH ST FOR

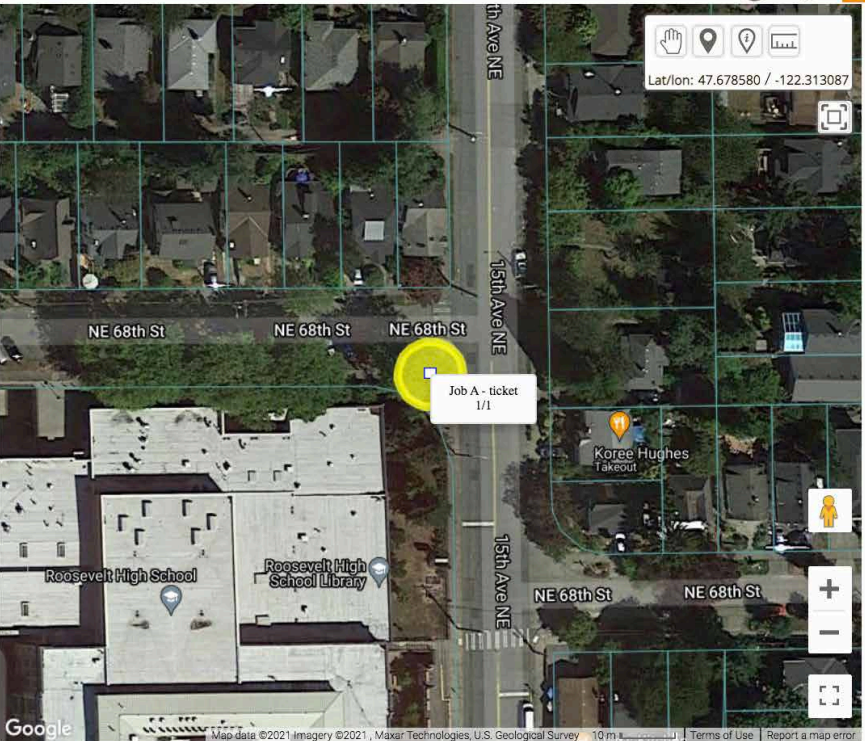

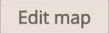
The **Location of Work** should contain explicit marking instructions and driving directions from a nearby intersection. Read both carefully and revise if needed. Both the marking instructions and driving directions must match the ticket's corresponding mapping (shown on the left side of the page). If you need to re-map the area click the  button.

NOTE: Group Edit mode allows you to make changes to all tickets in the currently selected job simultaneously. To toggle group edit mode on & off, click the checkbox.

Apply information to all tickets for the selected job

The **Job Description** is for describing the nature and method of excavation, as well as the time frame of the job. If you have an alternate/field contact person, you can list their information in this section.

Job description !

Job profile [Create/Edit profiles](#)
Select job profile

Work to begin date * ✓ 06/03/2021 At ✓ 12:00 AM

Alt. contact ✓ EDDIE DEAN Phone ✓ 555-555-5555

Type of work * ✓

You must enter the type of work

Directional drilling * ✓

Directional drilling cannot be blank

Type(s) of excavation equipment * ✓
None selected
Equipment must be selected

Work being done for * ✓

You must enter whom the work is being done for

Additional email recipient(s)

Job description

Job profile [Create/Edit profiles](#)
Select job profile

Work to begin date * ✓ 06/03/2021 At ✓ 12:00 AM

Alt. contact ✓ EDDIE DEAN Phone ✓ 555-555-5555

Type of work * ✓
TREE REMOVAL

Directional drilling * ✓
No

Type(s) of excavation equipment * ✓
Backhoe / Trackhoe

Work being done for * ✓
CITY OF SEATTLE

Additional email recipient(s)
FrontDesk@TorenBros.com

Excavator Information is drawn from your User Profile. Make sure that your contact information is up to date.

Excavator information ⊖

Contact * ✓	Email *
<input type="text" value="EDDIE DEAN"/>	<input type="text" value="Eddie@TorenBros.co"/>
Phone no *	Ext
<input type="text" value="555-555-5555"/>	<input type="text"/>
Best time	
<input type="text"/>	
Company * ✓	
<input type="text" value="TOREN BROTHERS EXCAVATING"/>	
Fax no ✓	
<input type="text"/>	
Address *	Street *
<input type="text" value="19"/>	<input type="text" value="ODD LANE"/>
City * ✓	State * ✓
<input type="text" value="TULL"/>	<input type="text" value="WA"/>
Zip * ✓	Type of excavator *
<input type="text" value="54321"/>	<input style="border: 1px solid #ccc; padding: 2px 5px; display: inline-block; vertical-align: middle;" type="text" value="CONTRACTOR"/> ⌵

When you are certain all ticket information is accurate, tab over to the next ticket and repeat the process. Once you have completed and reviewed all tickets in the session click the Next button.

This will take you to **Step 3**.

Step 3. Review & Submit

Step 3 is where you conduct a final review of your tickets and submit them to the call center for processing. This is your last opportunity to make changes to the ticket(s). Review the information on each ticket carefully. If everything is correct make sure that each ticket's corresponding **Checkbox** is checked, then click the **Submit Ticket** button. This will transmit the ticket(s) to the utilities, or to the call center (if any manual changes have been made) for review.

You can also choose to edit , or save  the ticket(s).

Create Job Ticket

[Cancel](#) [Submit Ticket](#)

1 Mark location 2 Write instructions 3 **Review & submit**

Review ticket information, then click the **Submit tickets** button

I want to.. ▾

<input checked="" type="checkbox"/>	Job-ticket#	Address	Cross street	City/place	County	Type	Start date/time	Action
<input checked="" type="checkbox"/>	Job B - ticket 1/1	NE 68TH ST	15TH AVE NE	SEATTLE	KING	2 FULL BUSINESS DAYS	06/03/2021 00:00	 
<input checked="" type="checkbox"/>	Job A - ticket 1/1	NE 68TH ST	15TH AVE NE	SEATTLE	KING	2 FULL BUSINESS DAYS	06/03/2021 00:00	 

Showing 1 to 2 of 2 entries

[Previous](#) [1](#) [Next](#)

Utility Notification List

You have successfully submitted your ticket(s).

You will be presented with the **Utility Notification List**. This page contains a complete list of the Facility Operators who will be notified as a result of your ticket(s).

Congratulations!

[View my tickets](#)
[Start new ticket](#)

✔ Your ticket(s) have been submitted.

Job-ticket#	Address	Cross street	City/place	County	Type	Start date/time	Release date/time
Job B - ticket 1/1	NE 68TH ST	15TH AVE NE	SEATTLE	KING	2 FULL BUSINESS DAYS	06/03/2021 00:00	05/28/21 02:48 PM
District	Company	Facility types		Message			
GTE01	ZIPLY FIBER			Ticket 560005311 has been completed.			
LEVL301	LEVEL 3 NOW CENTURYLINK			You will receive an email with a copy of your ticket. Please check it for accuracy.			
MCI01	MCI						
MCLEOD01	WINDSTREAM COMMUNICATIONS						
MTRMED01	ZAYO FNA ABOVE NET						
PUGG03	PUGET SOUND ENERGY GAS						
SEACL01	SEATTLE CITY LIGHT						
SEAH2001	SEATTLE PUBLIC UTILITIES-WATER						
SEAWW01	SEATTLE PUBLIC UTILITIES- DWW						
WAVE02	WAVE BROADBAND						
Number of districts: 10							
Job A - ticket 1/1	NE 68TH ST	15TH AVE NE	SEATTLE	KING	2 FULL BUSINESS DAYS	06/03/2021 00:00	05/28/21 02:48 PM
District	Company	Facility types		Message			
GTE01	ZIPLY FIBER			Ticket 560005310 has been completed.			
LEVL301	LEVEL 3 NOW CENTURYLINK			You will receive an email with a copy of your ticket. Please check it for accuracy.			
MCI01	MCI						
MCLEOD01	WINDSTREAM COMMUNICATIONS						
MTRMED01	ZAYO FNA ABOVE NET						
PUGG03	PUGET SOUND ENERGY GAS						
SEACL01	SEATTLE CITY LIGHT						
SEAH2001	SEATTLE PUBLIC UTILITIES-WATER						
SEAWW01	SEATTLE PUBLIC UTILITIES- DWW						
WAVE02	WAVE BROADBAND						
Number of districts: 10							

This is the end of the Quick Start Guide.

Main Menu

Upon logging in to ITICnxt you will be presented with the main ITICnxt menu, as well as your default starting module (My Tickets, Locator Tickets). (See page 21 to see how to change your default module.)

At the top of the screen you can access the ticket search function (formerly Search & Status). As usual, numerous search parameters are available.

Ticket #	Release date/time	Address/street	Cross Street	Place	County	Start date/time	Type	Type of work
560005810	07/01/21 03:27 pm	B ST	7TH AVE	BOSTON HARBOR	THURSTON	07/07/21 12:00 am	2 FULL BUSINESS DAYS	INSTALL FENCE
560005755	06/30/21 11:26 am	24107 45TH PLACE SE	240TH PL SE	BOTHELL	SNOHOMISH	07/03/21 12:00 am	2 FULL BUSINESS DAYS	INSTALL FENCE
560005754	06/30/21 11:22 am	24107 45TH PLACE SE	240TH PL SE	BOTHELL	SNOHOMISH	07/03/21 12:00 am	2 FULL BUSINESS DAYS	INSTALL FENCE
560005750	06/30/21 11:13 am	100TH AVE SE	TEST AVE	ARLINGTON HEIGHTS	SNOHOMISH	07/03/21 12:00 am	2 FULL BUSINESS DAYS	FV
560005748	06/30/21 11:08 am	24107 45TH AVE	240TH PL SE	BOTHELL	SNOHOMISH	07/03/21 12:00 am	2 FULL BUSINESS DAYS	INSTALL FENCE
560005746	06/30/21 10:50 am	MAY ST	MILL ST	PRESCOTT	WALLA WALLA	07/03/21 12:00 am	2 FULL BUSINESS DAYS	TEST

The  button provides access to the **My Tickets** menu, which contains the complete list of tickets filed through your account. This is also where you can Create a New Ticket. (See page 5 for more info.)

The  button provides access to the **Locator Tickets** menu, where you can find a complete list of the Locator Tickets you've received (if any). (See page 38 for more info.)

The  button provides access to the **Reports** menu. (See page 54 for more info.)

The  button provides access to the previous version of ITIC.

The  button will bring up your account settings – the **User Profile, Application Settings,** and **Job Profiles** menus can be accessed through here. You can also choose to **Log Out** from here.

The  button provides access to the **My Messages** page, where you will find any relevant communication from the call center.

The  button will bring up the **Contact and Help Information** page, where you can find training materials, helpful links and other resources to assist you.

The  button will log you out of ITICnxt.

The  button provides access to Live Help Chat, allowing you to consult with a call center professional directly.

My Tickets Menu

The **My Tickets** menu contains all locate requests you have previously filed. You can filter or sort this list in a number of ways using the menus at the top of the page. The state dropdown menu allows you to navigate between different states you operate in. The date range menu will limit the ticket list to those tickets filed within a specific date range.

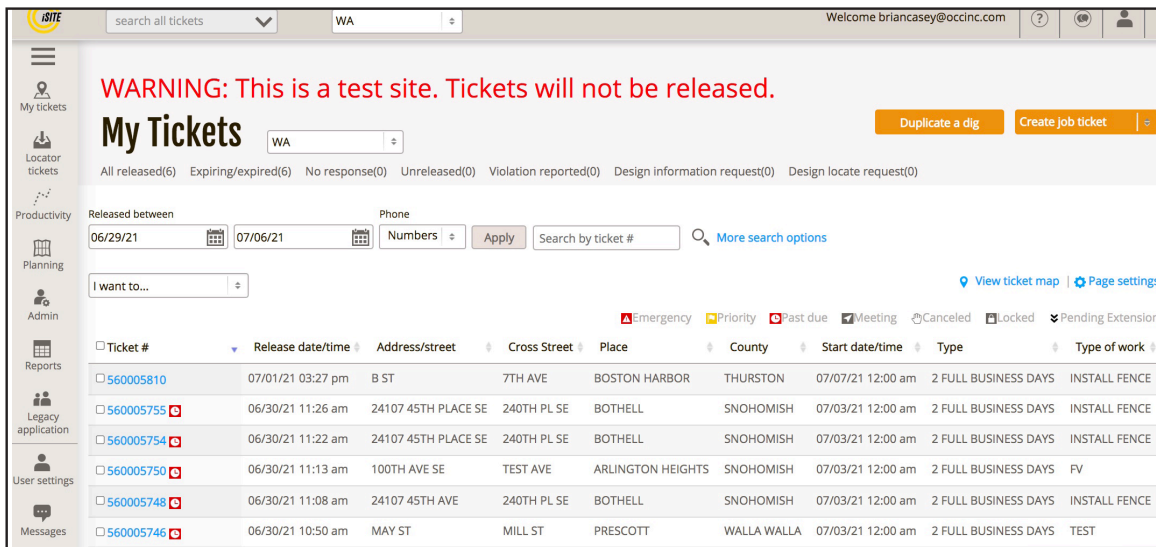

Find a specific ticket using the option. Clicking the **More Search Options** link will bring up a list of filtering criteria based on specific information on the tickets, such as the address, street name, or type of ticket.

Clicking [View ticket map](#) will display all currently listed tickets on the map.

Accessing the [Page settings](#) menu will allow you to customize what information is displayed for each ticket in the **My Tickets** menu. Click on a ticket number to view the individual ticket.

The menu allows you to perform ticket actions to multiple tickets in a single session.

To use this function, make sure each relevant ticket is “checked” (e.g. 560005810), then choose the ticket action from the “I want to...” menu. Then click the button that appears next to the “I want to...” menu (e.g.) to begin the process.

Access the menu to begin filing a new locate request. (See page 5 for more info.)

My Tickets

WA

Create job ticket

All released(6) Expiring/expired(6) No response(0) Unreleased(0) Violation reported(0) Design information request(0) Design locate request(0)

Released between

06/29/21

07/06/21

Apply

Search by ticket

More search options

[View ticket list](#) | [Page settings](#)

Emergency Due Now < 2 Hours 2+ Hours 4+ Hours 24+ Hours 48+ Hours

6 records found

Search place or address

Locate by...

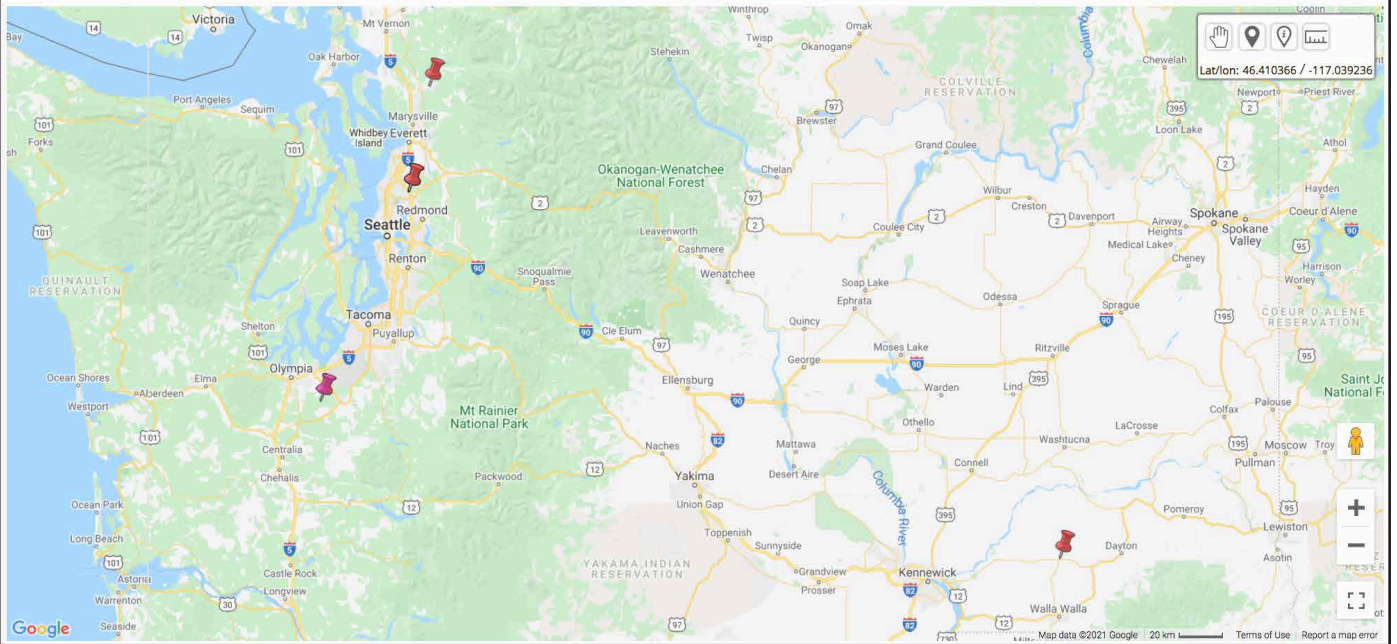

✓ Create job ticket

2 full business days ticket

Emergency ticket

Design Information Request

Damage ticket

User Settings

User Profile Menu

The **User Profile Menu** contains your ITICnxt username and password, as well as contact information for you and your company. You can edit any of the information in this section by clicking the corresponding button.

Settings & Preferences

[User profile](#) [Application settings](#) [More](#)

User profile

User name/email	briancasey@occinc.com
Password	*****

Personal information

Full name	EDDIE DEAN
Phone	5555555555
Email	Eddie@TorenBros.com

Company information

WA

Company name	TOREN BROTHERS EXCAVATING
Address	19 ODD LANE
City	TULL
State	WA
ZIP Code	54321
Phone	5555555555
Fax	
Type of excavator	CONTRACTOR

Application Settings Menu

The Application Settings menu allows you to adjust your landing screen upon logging in to ITICnxt, as well as the default state you're presented with when initially accessing the My Tickets and Locator Tickets sections. Use the drop-down menus to make any necessary adjustments, and click the **Save** button to save your changes.

Settings & Preferences

User profile Application settings [More](#)

Application features

Default feature
Select the feature you see after log in

My Tickets

My tickets default state
Select the state you want to always access in My tickets

WA

Locator tickets default state
Select the state you want to always access in Locator tickets

WA

Ticket table record display default
Select the default amount of tickets to display in tables

10

Save

Job Profiles

The Job Profiles feature allows you to create templates that can be used to automatically fill in commonly used information on multiple locate requests. The Job Profiles menu can be accessed through the User Settings menu.

The Job Profiles menu will contain all Job Profiles currently saved to your account.

To create a new Job Profile click the [Create job profile](#) button.

All fields are optional. You can enter as little or as much information as you like. When you have finished filling out all necessary fields click the **Create** button.

Now you can use the new profile when you reach Step 2 (**Write Instructions**) of the ticket creation process. Click the **Select Job Profile** menu found at the top of the Job Description section. Selecting a job profile will automatically fill in relevant fields with the data saved in the job profile you chose.

You can also access the **Manage Profiles** menu by clicking the [Create/edit profiles](#) link. This menu allows you to create, edit or delete job profiles without having to abandon the ticket(s) you are currently working on.

Settings & Preferences

User profile Application settings **Job profiles** Quick notes

Job profiles [Create job profile](#) WA

Search by profile name

NEW FENCE

Alt. contact	EDDIE DEAN
Phone	5555555555
Type of work	INSTALL FENCE
Type(s) of excavation equipment	
Work being done for	
Additional email recipients	
Directional drilling	

[Edit](#) [Remove](#)

Settings & Preferences

User profile Application settings **Job profiles** Quick notes

Job profile name

Alt. contact

Phone

Type of work

Type(s) of excavation equipment

Work being done for

Additional email recipient(s)

Directional drilling

[Cancel](#) [Create](#)

Job description ! ⊖

Job profile Create/Edit profiles

✓ Select job profile
LANDSCAPING
 NEW FENCE
 LAST TICKET

Alt. contact: EDDIE DEAN

Phone: 555-555-5555

At: 12:00 AM

Type of work *

You must enter the type of work

Directional drilling *

Directional drilling cannot be blank

Type(s) of excavation equipment *
 None selected
Equipment must be selected

Work being done for *

You must enter whom the work is being done for

Additional email recipient(s)

Job description ! ⊖

Job profile Create/Edit profiles

LANDSCAPING

Work to begin date *: 07/09/2021

At: 12:00 AM

Alt. contact: JAKE CHAMBERS

Phone: 555-555-7777

Type of work *: LANDSCAPING

Directional drilling *: No

Type(s) of excavation equipment *: Grader / Scraper, Hand Tools

Work being done for *

You must enter whom the work is being done for

Additional email recipient(s): FRONTDESK@TORENBROS.COM

Manage job profiles ✕

Select a job profile to edit or create a new job profile

[+ Create job profile](#)

Job profile name	Action
LANDSCAPING	
LAST TICKET	
NEW FENCE	

Showing 1 to 3 of 3 entries
[Previous](#) 1 [Next](#)

Job profile name:

Alt. contact:

Phone: 000-000-0000

Type of work:

Directional drilling: Please select

Type(s) of excavation equipment: None selected

Work being done for:

Additional email recipient(s):

Advanced Mapping

The Map

The map interface is where you will locate and map out your work areas for locate requests. The map contains a number of tools to help you precisely and accurately map out your locate requests.

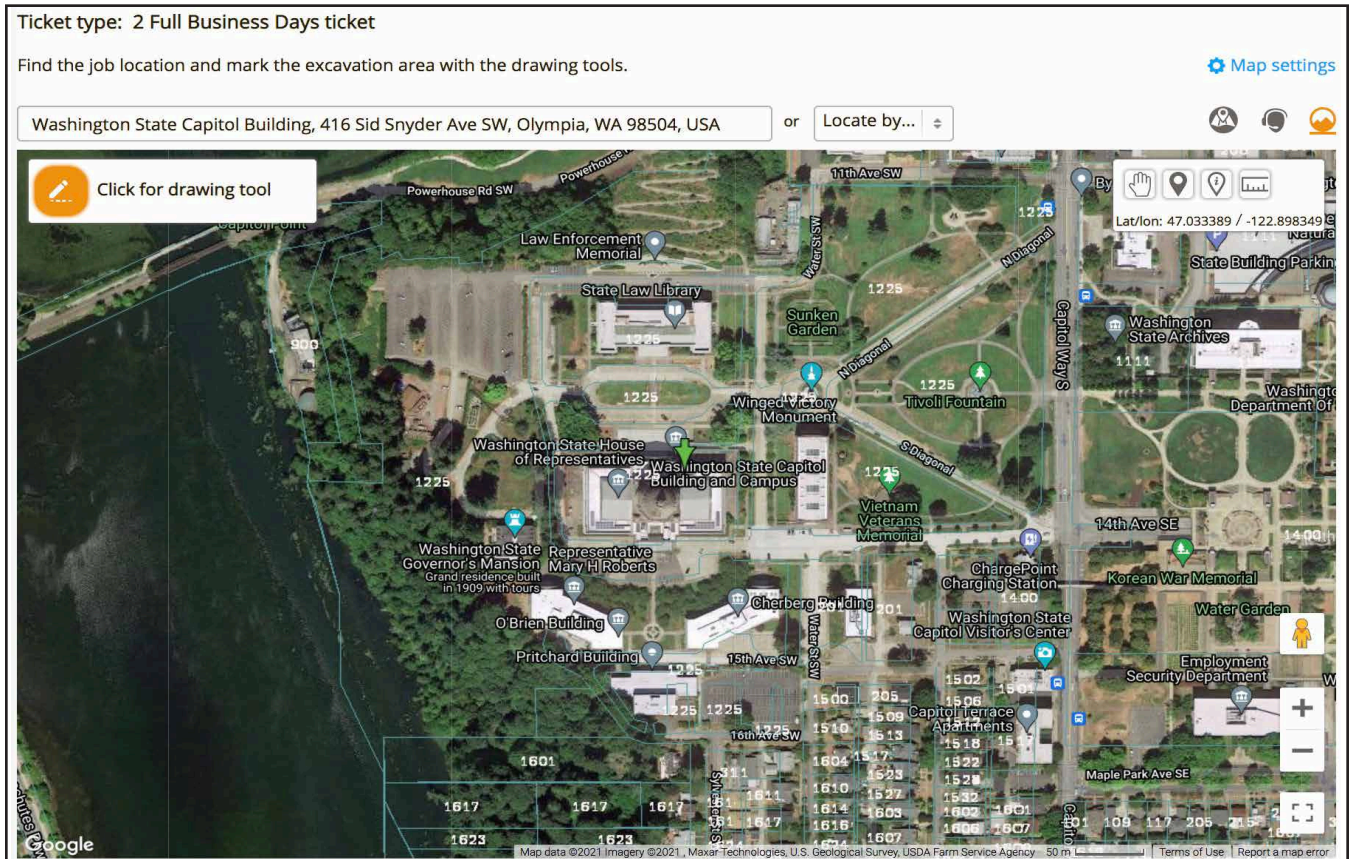

Starting Address Location

Use this search field to find an address, or the name of a business or municipal building that can serve as the starting point for your excavation(s).

*Advanced/Alternate Search

Use the Advanced Search tool to find locations that do not appear in the Starting Address Search. You can use the drop-down menu to search by more specific address information, coordinates (GPS, Lat/Long, etc.), or the mapping from a previous locate request. (See page 26 for more info.)

Map View Buttons

Change the image of the map to the Call Center map view, Google map view or Satellite view (pictured). Satellite view is the recommended map view when creating excavation entities.

Tool Box

Stop – Clicking this will cease whatever mode you are currently using, such as Measure or Draw Polygon.

Placemark – Place a pin-mark on the map for later reference with this tool. This can be very helpful when used in conjunction with the Measure tool. **NOTE:** Placemarks only last the duration of the session in which they are created.

Identify – Identify map features that do not display a name (such as roads, highways, etc.) with this tool. The name will appear in just above the Starting Address Location search bar, next to “Highlight.” The Identify tool is also useful for identifying the address range of a specific block **NOTE:** Zooming in on the map makes more names visible.

Measure – Use this tool to measure the distance between points on the map. Get in the habit of using this tool regularly to ensure proper coverage of excavation areas and confirm distances along roads. The measurements will appear at the bottom of the Tool Box. “Segment Length” refers to the distance between the last point you placed on the map and your cursor’s current location. “Total Length” refers to the distance between the first point you placed on the map and your cursor’s current location.

Lat/lon – Displays the latitude/longitude coordinates of your cursor’s current location.

Drawing Tool Menu

This drop-down menu contains all of the drawing tools you will need to create excavation entities. (See page 27 for more info.)

Google Street View (“Pegman”)

Click and drag Pegman on to the map to open Google street view.

Zoom In/Out

Use these buttons to zoom in or out on the map.

Full Screen Mode

Click this button to enter full screen mode. Press Esc to exit.

Advanced Search

Use the **Advanced Search** menu (AKA the “**Locate By...**” menu) if you are unable to find your worksite with the Starting Address Location search.

Advanced Street Search – can be used to search for roads and intersections.

Coordinate Search – can be used for latitude/longitude, GPS, and other coordinate type formats.

Grid Search – can be used to search by TRSQ, Mapsco or other map grids.

Prev Ticket Search – can be used to show the excavation entities from previously filed tickets.

Advanced Street Search

State:

County/Parish:

City/Place:

Addr:

Street:

Cross Street:

Coordinate Search

Decimal Lat/Lon DMS Lat/Lon GPS SPCS UTM

Latitude:

Longitude:

NAD 27 NAD 83

Grid Search

TRSQ TSQ MAPSCO/Keymap Autogen US National Grid

State:

Township: Range:

Section: Quarter:

Ticket Search

State:

Ticket Number:

Radius Excavation Tool

The **Radius Excavation** tool allows users to create circular excavation entities with a pre-determined radius. The Radius tool is an excellent choice for jobs involving pole installation, tree planting, or any other type of work where a circle best describes the work area. You can create as many circle entities as needed.

First, access the Drawing Tools menu and choose the **Radius Excavation** tool.

Next, enter the radius (in feet) needed to contain your work site.

Choose an option from the “Around the” drop-down list (if none of the provided options fit your type of excavation, choose Custom Response*).

Now you can place the circle entity by clicking on the map.

You can continue placing circular excavation entities by clicking on the map. Make sure to update the entity’s marking instructions if necessary.

***Custom Response** - The “Around the” drop-down list contains the most popular choices but those choices won’t always fit for the type of work you are performing. If the appropriate object is not present in the drop-down list, choose Custom Response and fill out the Custom Response value field. You will then need to enter details describing the item you listed in the Custom Response field. If you would like this choice to be included in your drop-down list for future tickets, place a check in the Save response box. Then click the Save button.

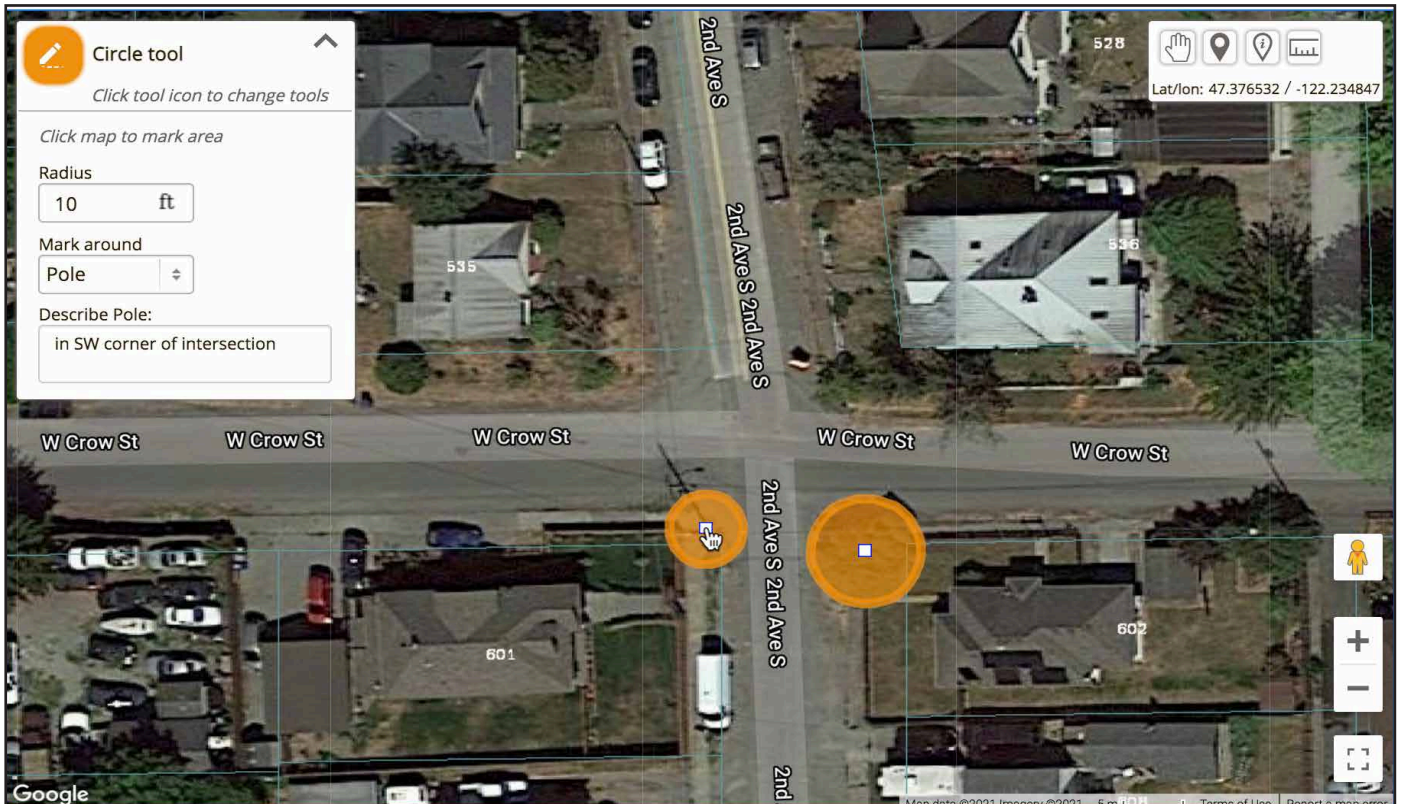
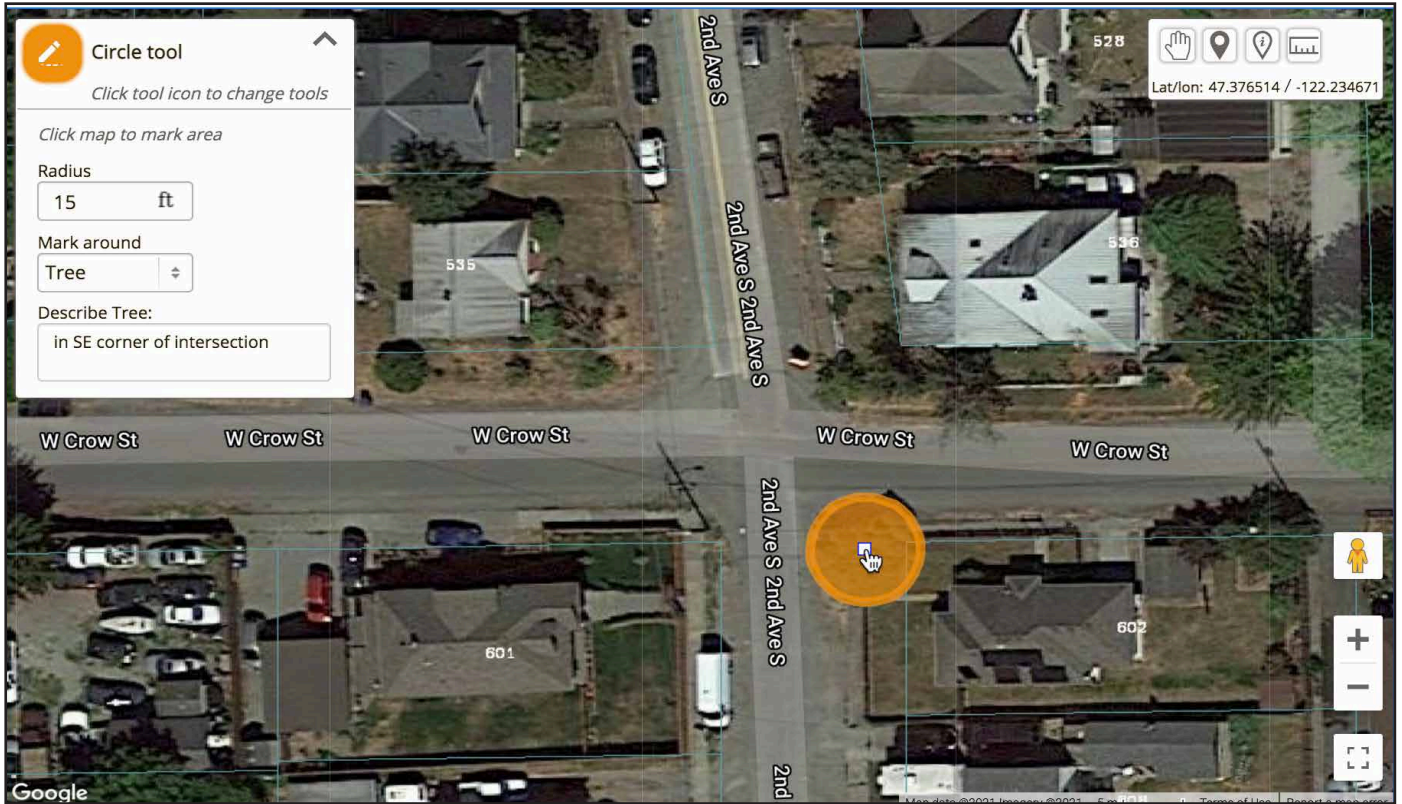

Route Excavation Tool

The Route tool allows users to create long, narrow excavation entities. The Route tool is an excellent choice for defining an excavation area when trenching, performing road repair/ replacement, or any other type of work involving a long, narrow excavation area. You can create as many route entities as needed.

First, access the Drawing Tools menu and choose the **Route Excavation** tool.

Next, enter the width (in feet) needed to contain your work site.

Choose an option from the “Following the” drop-down list. (if none of the provided options fit your type of excavation, choose Custom Response*.)

Now click on the map where you would like to begin your route. Move the mouse to the next turning point in your route and click again. Continue this process until your entire route has been covered, then double-click on the final point in your route.

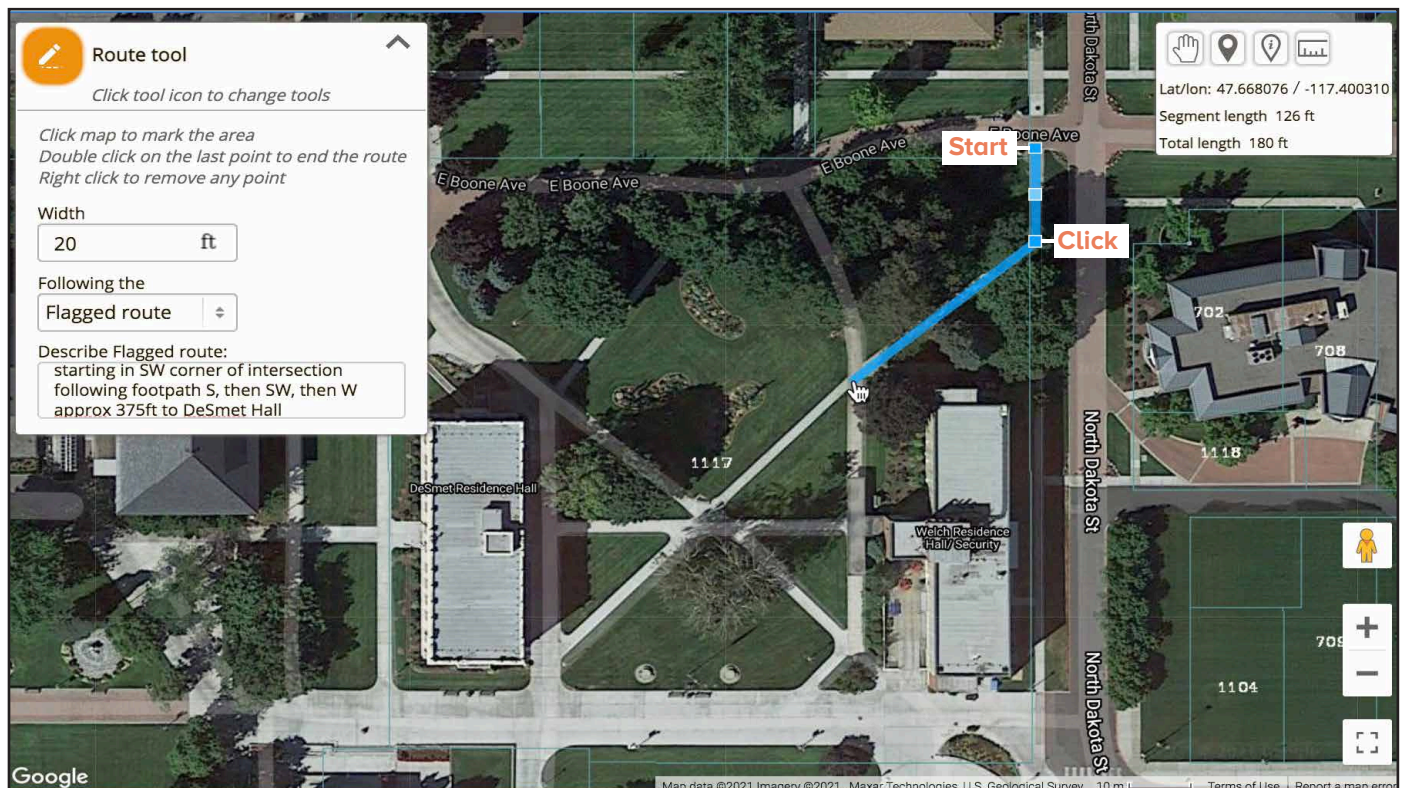

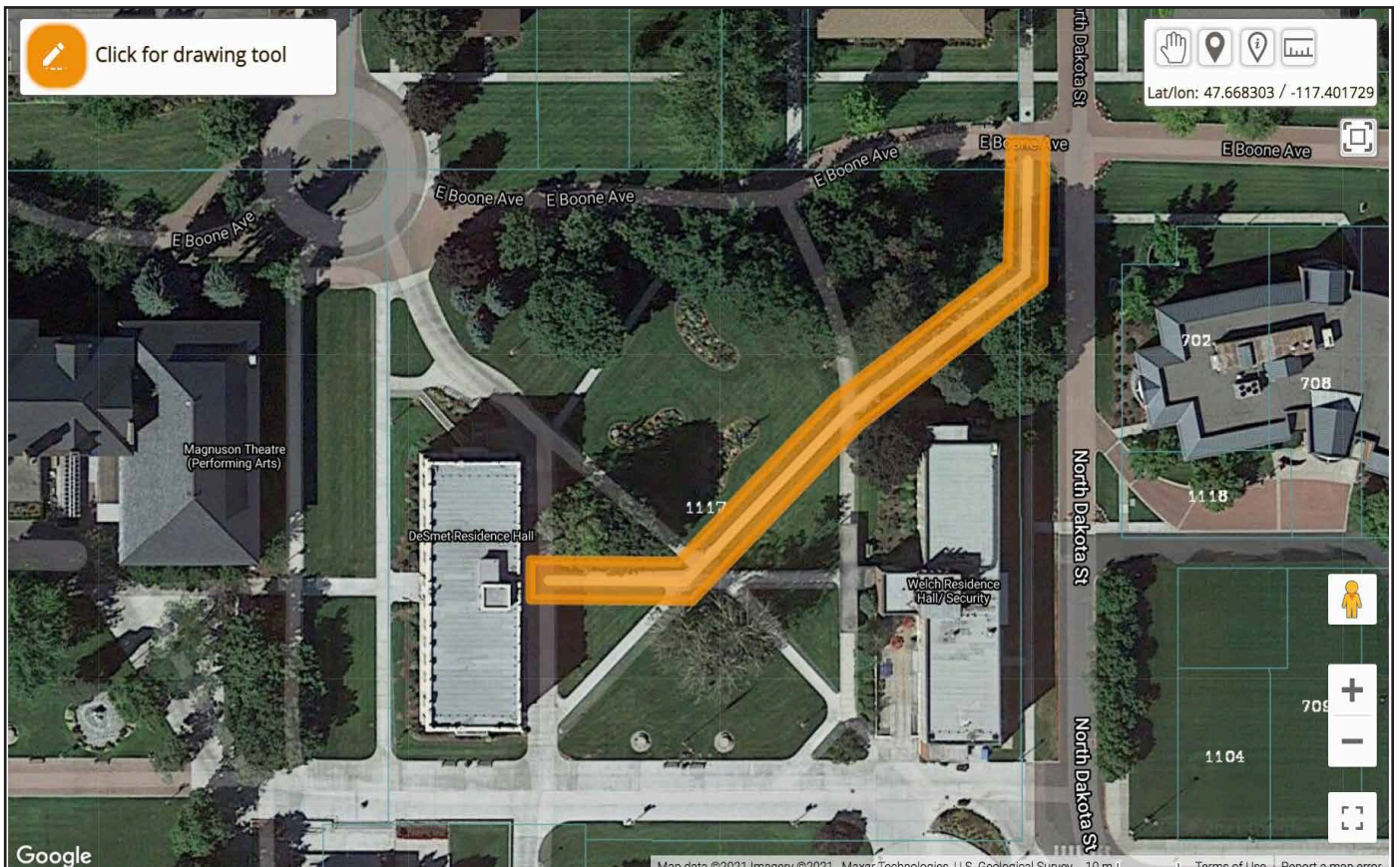
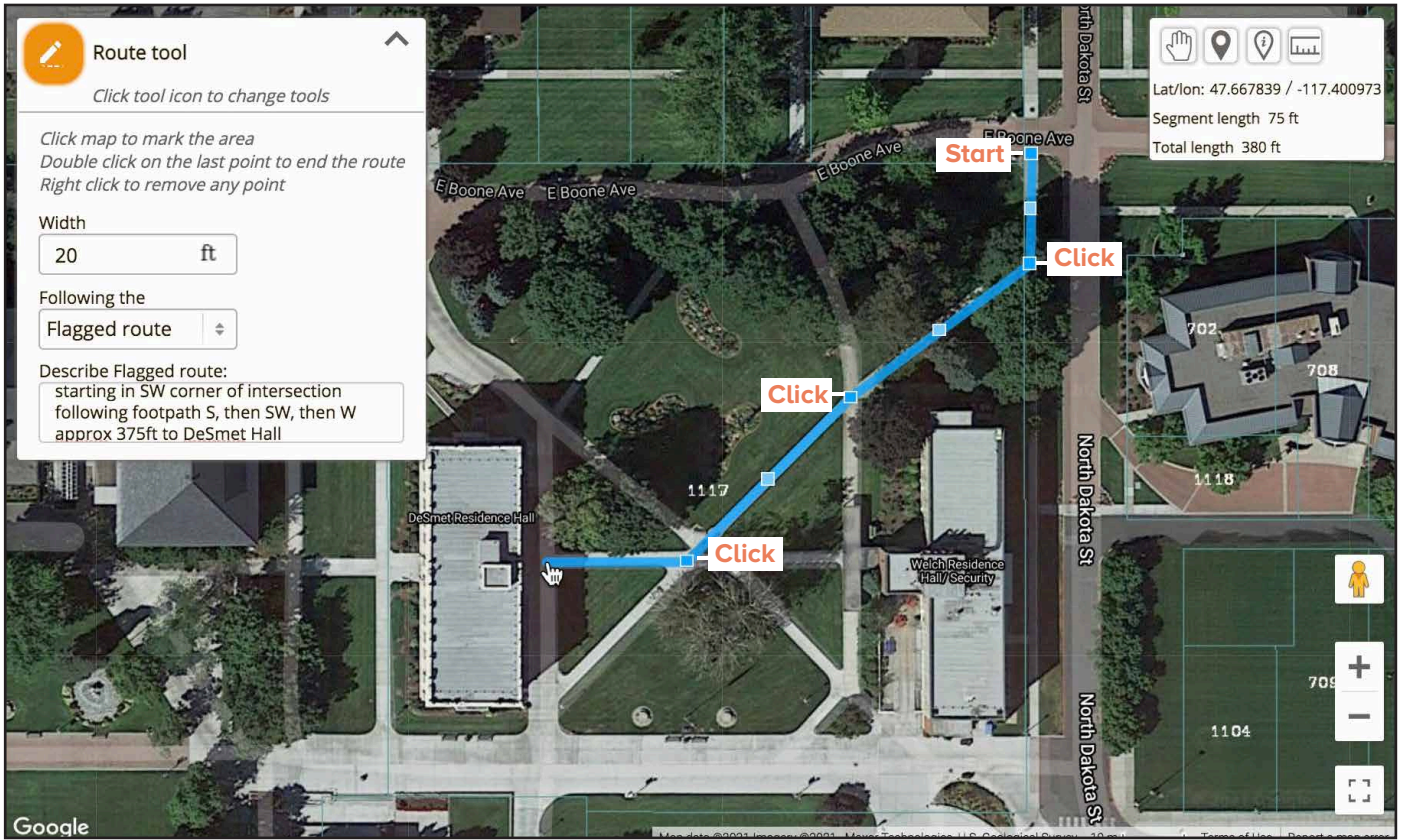

Property Excavation Tool

The **Property Excavation** tool allows users to create excavation entities based on available parcel data. You can create as many Property entities as needed. (The Property Excavation tool will only be visible in areas where parcel data is available. Also, the Property Excavation tool will only appear if you are zoomed in close enough on the map. If the Property Excavation tool is not available, first ensure you are zoomed in enough. If still unavailable, please choose a different tool that will contain your entire area of excavation.)

First, access the Drawing Tools menu and choose the **Property Excavation** tool.

Next, click on the address/property where your work will take place. If parcel data is available, you will be presented with the Parcel excavation menu. Review the list and choose the best option(s) for your worksite. Then click OK. If you need to include additional marking instructions, choose the Custom Mark option and enter those instructions.

If you are working in the street or across the street from the address, you must choose the “Both sides of road in front of above address/site” or “___ feet into property at above address/site” option. Choosing either of these options will expand the excavation entity accordingly.

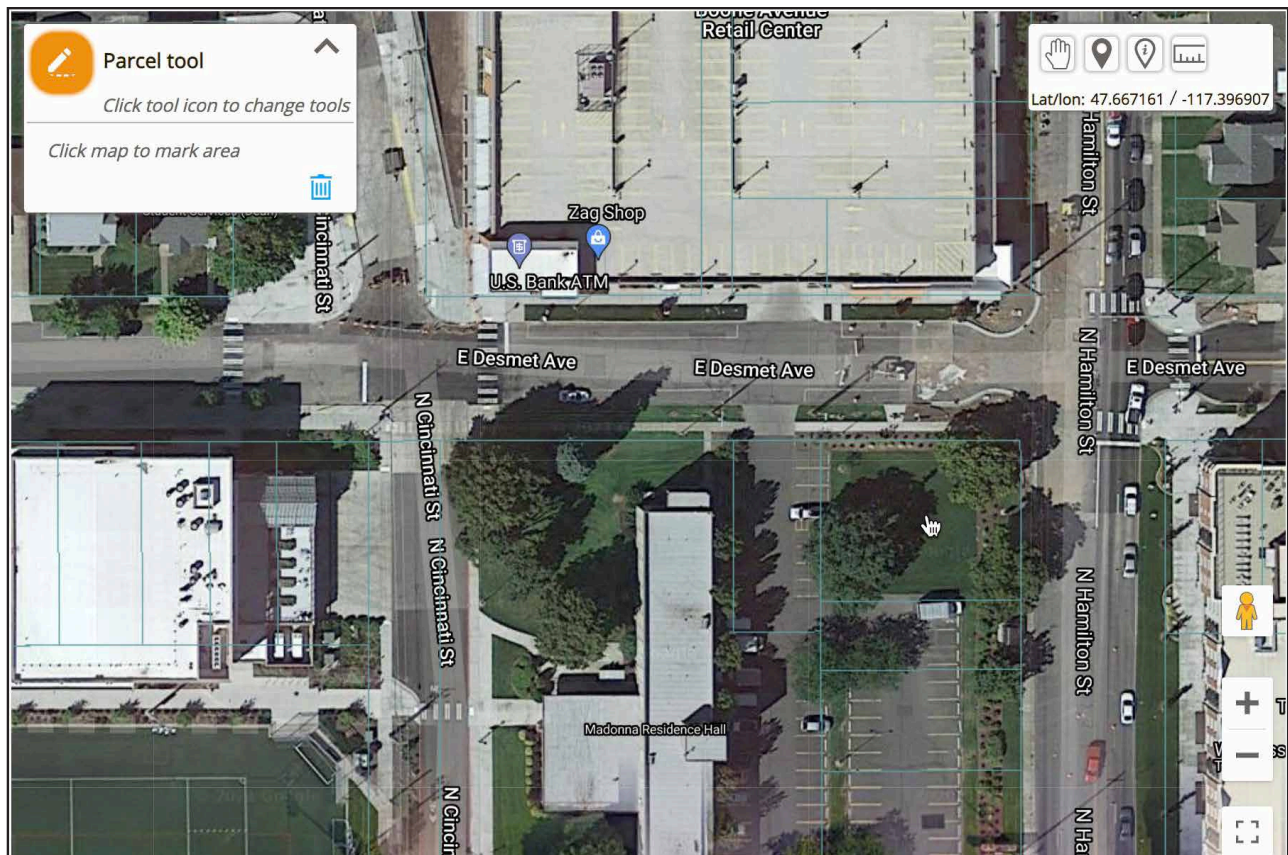

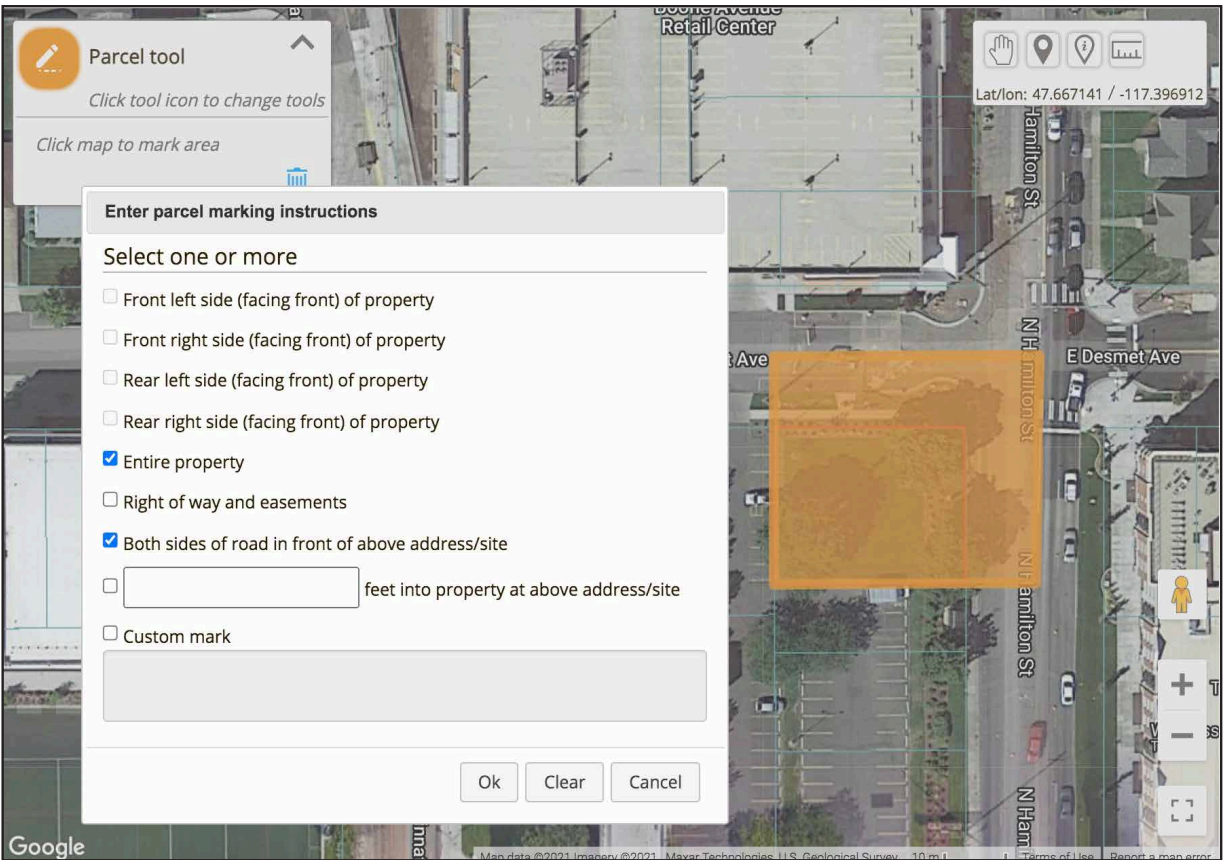
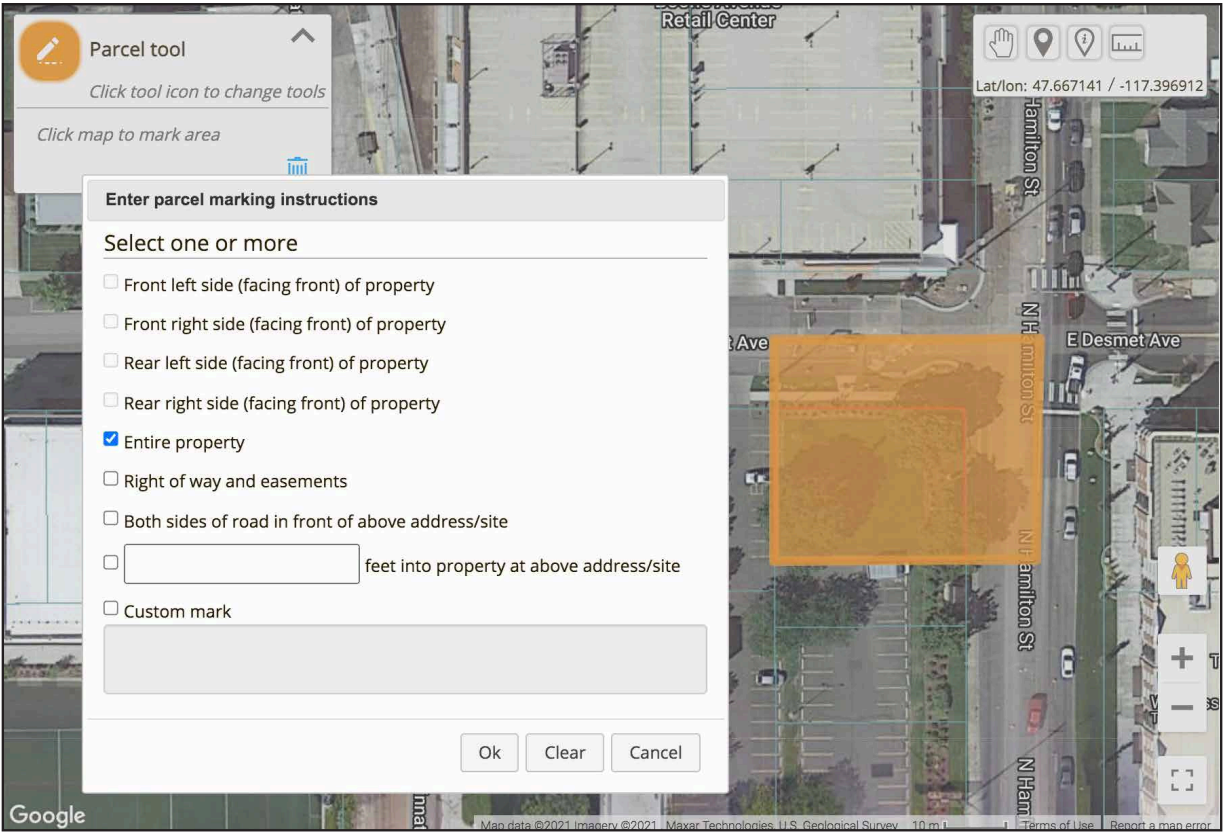

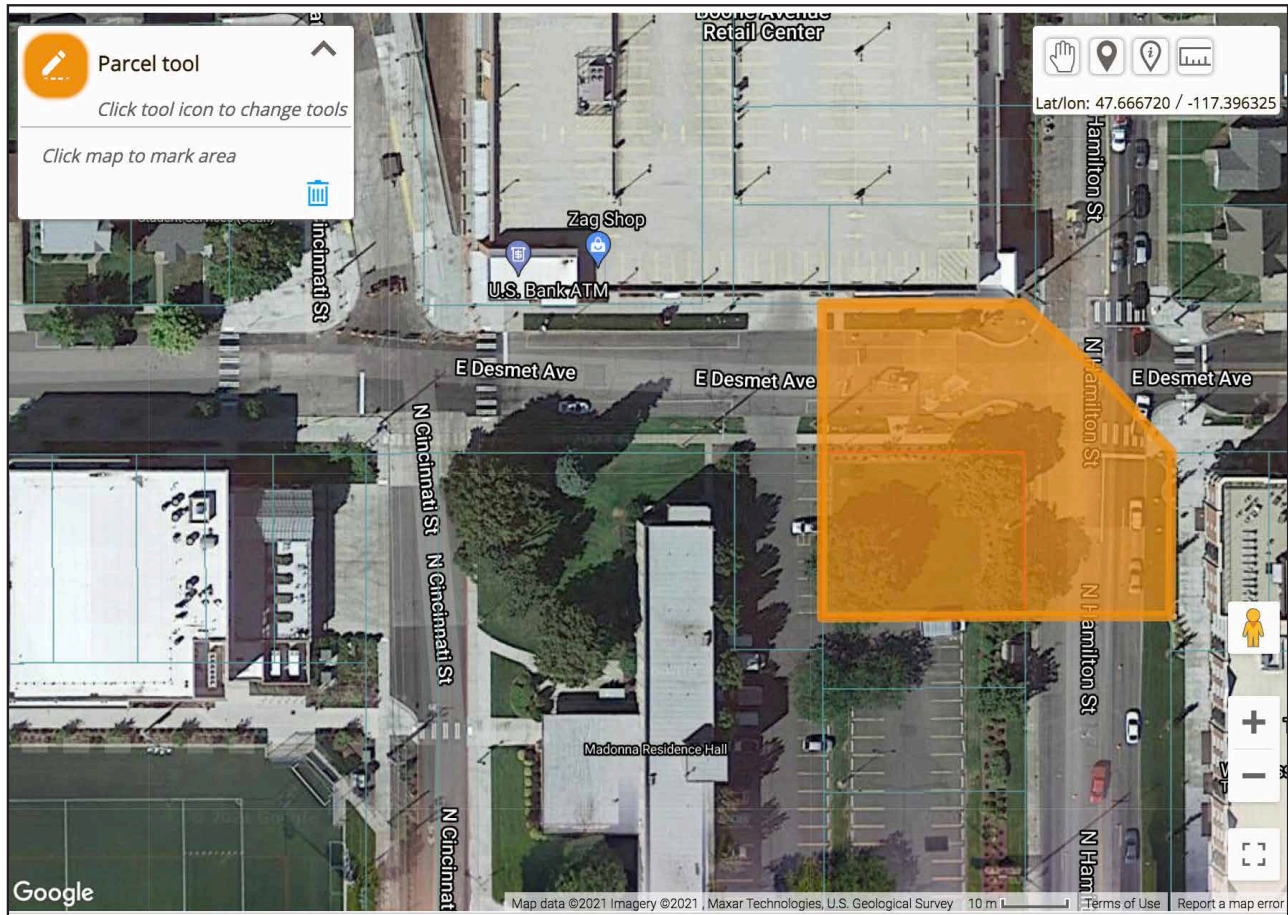

Street Excavation Tool

The Street Excavation tool allows users to create excavation entities based on roads and highways. You can create as many Street entities as needed.

First, access the Drawing Tools menu and choose the **Street Excavation** tool.

Next, enter the width (in feet) needed to contain your work site.

Click on the centerline of the road at the starting point of your excavation and then click on the centerline of the road at the ending point of your work*. Clicking the ending point will convert the selected features to an excavation entity with the width you had previously designated.

* When using the Street Excavation tool all work must be limited to one street.

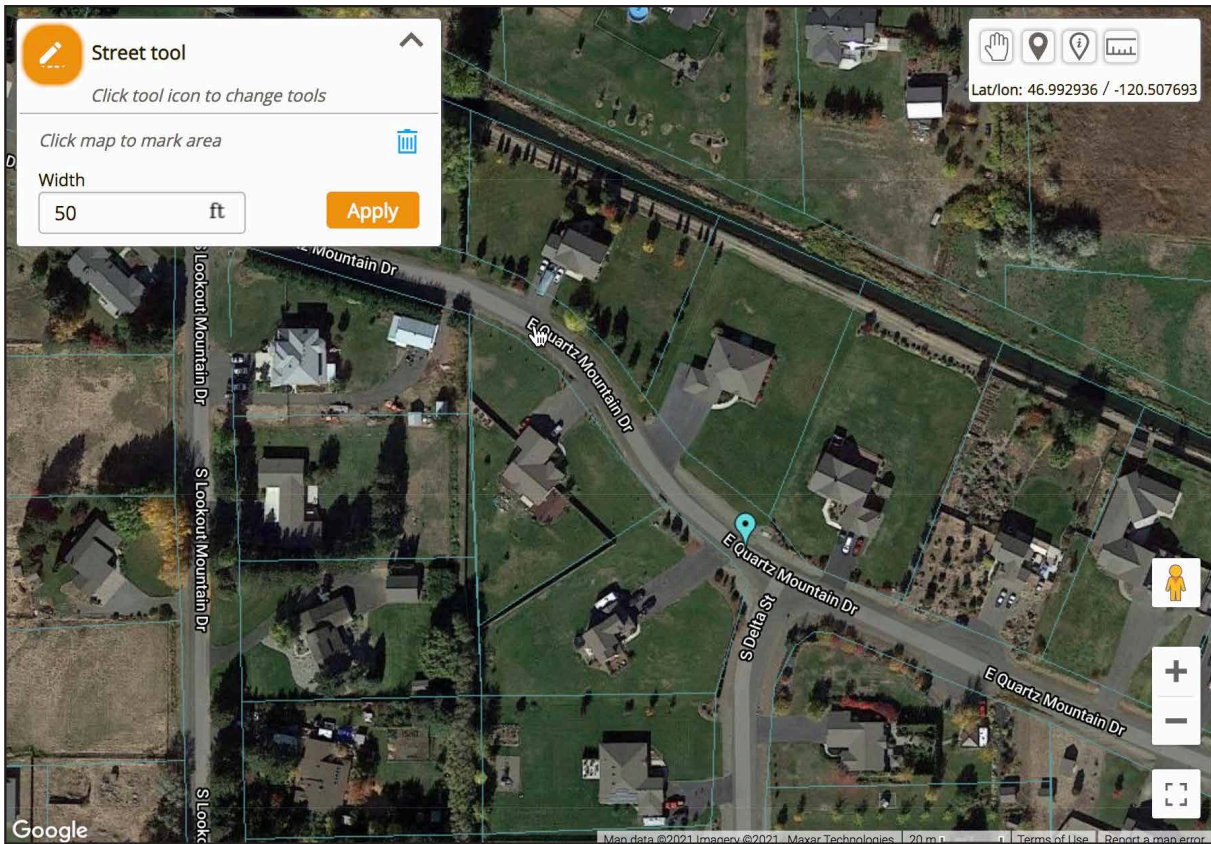

Other Excavation Tool

The **Other Excavation** tool is reserved for situations where no other excavation entity will properly cover the dig site. The Other Excavation tool allows you to “free-hand” draw an excavation entity.

First, access the **Drawing Tools** menu and choose the **Other Excavation** tool.

First select the **Other Polygon** button. After reading and dismissing the pop-up message, begin by making a single click on the map where you would like to set your first point.

Continue setting points until you completely encompass the entire area of excavation. To close out the polygon, click on the same point where you began.

You will be presented with a Polygon Information pop-up, which you will need to complete before proceeding further. If you have an address, enter the numerical portion of the address in the Address field and enter the street name in the Street field. Enter the name of the nearest intersecting street in the Cross Street field. Enter the marking instructions (along with any other useful information) in the Marking Instructions field. Finally, enter driving directions in the Driving Directions field. Then click Ok.

PLEASE NOTE: All polygon tickets will be held and reviewed by notification center staff. If the ticket does not contain the necessary information, or if the described area is not contained within the polygon, the ticket will be sent back to you to be processed correctly.

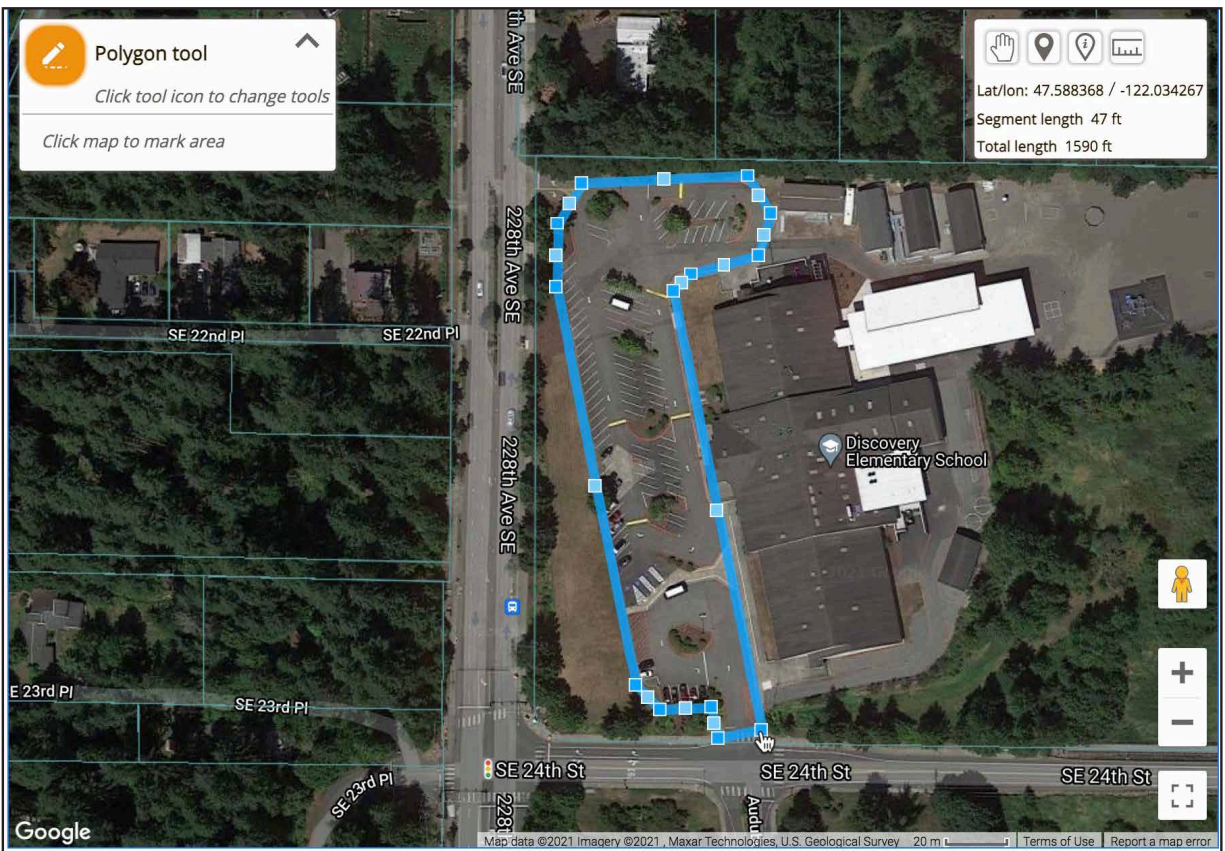

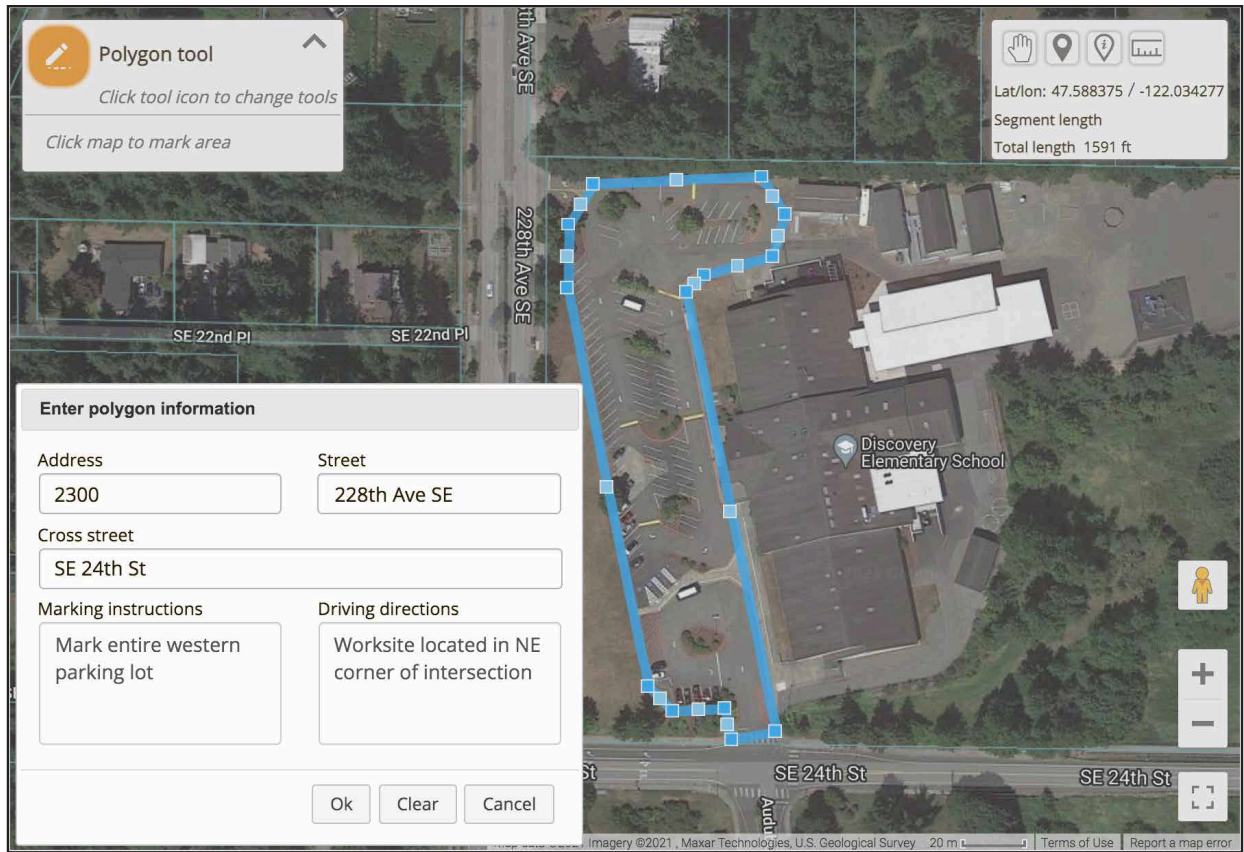

Locator Tickets

The **Locator Tickets** section contains a complete list of all locator tickets received by your account. You can sort them in a number of ways.

The **Released Between** menus will narrow the ticket list based on when the tickets were released.

The **Districts** menu allows you to display only those tickets associated with a specific utility district.

The **Filter by** menu allows you to narrow the ticket list based on **Marking Status**.

Once you've made your menu choices, hit the button to display the new ticket list.

Click [More search options](#) for more precise search options.

Clicking [View ticket map](#) will display the currently selected tickets on the map. This feature can be useful for planning out multiple locating jobs in one trip.

The menu allows you to **Status** or **Print** multiple tickets simultaneously.

Click a **Ticket Number** to view an individual ticket. Viewing an individual Locator Ticket allows you to **Add File Attachments** or access the **Change Status/Locator** menu.

Locator Tickets

WA

44 unviewed emergency tickets

All tickets(23) Open Emergency(0) Due today(14) Due next business day(18) Unassigned(23)

Released between 06/29/21 07/06/21 District Districts Filter by All Tickets in Production Apply More search options

I Want To... View ticket map | Print all tickets | Page settings

23 records found Emergency Priority Past due Updated Meeting Canceled Locked Pending Extension

Ticket #	Header	Orig Call	Begin	Street	City	County	State	District	Locator	Status
<input type="checkbox"/> 21293855	2 FULL BUSINESS DAYS	2021/06/29 11:52 am	2021/07/02 12:00 am	4224 GROUSE CREEK RD	LOON LAKE	STEVENS	WA	AVCO101		Does not report
<input type="checkbox"/> 21293913	2 FULL BUSINESS DAYS	2021/06/29 11:53 am	2021/07/02 12:00 am	DEER CREEK RD	VALLEY	STEVENS	WA	AVCO101		Does not report
<input type="checkbox"/> 21294166	2 FULL BUSINESS DAYS	2021/06/29 12:38 pm	2021/07/06 12:00 am	2585 HWY 395	CHEWELAH	STEVENS	WA	AVCO101		Does not report
<input type="checkbox"/> 21296055	2 FULL BUSINESS DAYS	2021/06/30 11:29 am	2021/07/03 12:00 am	1966 CLUGSTON UNION CREEK RD	COLVILLE	STEVENS	WA	AVCO101		Does not report
<input type="checkbox"/> 21296084	2 FULL BUSINESS DAYS	2021/06/30 11:39 am	2021/07/03 12:00 am	CIDER	MARCUS	STEVENS	WA	AVCO101		Does not report
<input type="checkbox"/> 21296093	2 FULL BUSINESS DAYS	2021/06/30 11:42 am	2021/07/03 12:00 am	835 MINGO MOUNTAIN RD	KETTLE FALLS	STEVENS	WA	AVCO101		Does not report
<input type="checkbox"/> 21296172	2 FULL BUSINESS DAYS	2021/06/30 12:07 pm	2021/07/03 12:00 am	4692 MICKELSON WAY	SPRINGDALE	STEVENS	WA	AVCO101		Does not report
<input type="checkbox"/> 21297376	2 FULL BUSINESS DAYS	2021/06/30 10:02 pm	2021/07/03 12:00 am	989 BEAR CREEK RD	COLVILLE	STEVENS	WA	AVCO101		Does not report
<input type="checkbox"/> 21297652	2 FULL BUSINESS DAYS	2021/07/01 07:53 am	2021/07/07 12:00 am	1086 HWY 395 N	KETTLE FALLS	STEVENS	WA	AVCO101		Does not report
<input type="checkbox"/> 21297668	2 FULL BUSINESS DAYS	2021/07/01 08:16 am	2021/07/07 12:00 am	711 HWY 395 N	KETTLE FALLS	STEVENS	WA	AVCO101		Does not report

Show 10 entries Showing 1 to 10 of 23 entries Previous 1 2 3 Next

After clicking on a ticket number you will be presented with a page containing all available ticket information. From here you can access the **Change Status/Locator** menu. You may also **Upload File Attachments** to a locator ticket.

Ticket# 21297668

[Return to ticket list](#)

Status: Not yet responded
 Locator: Not Assigned

[Add attachment](#) [Change status/locator](#)

[Hide district polygons](#) [Expand map](#)

Ticket information

Ticket number: 21297668
 Original call date: 07/01/21 08:16 am
 Work to begin date: 07/07/21 12:00 am
 Expiration date: 08/15/21 08:30 am
 Type/header: 2 FULL BUSINESS DAYS CALL
 Past work start: N
 Locked: N
 Past due time: N

Excavator information

Company name: RIMROCK RENOVATIONS
 Address: 40415 N SPOTTED RD CLAYTON, WA 99110
 Contact name: KEN WITTENBERG
 Phone: 509-821-2126
 Email address: ken@rimrockrenovations.com

Excavation information

Type of work: NEW RESIDENCE CONSTRUCTION
 Work being done for: HOMEOWNER

Location information

State: WA
 County: STEVENS
 Place: KETTLE FALLS
 Address: 711
 Street: HWY 395 N
 Intersecting street: PINGSTON CREEK RD
 Location of work: AREA OF WORK IS TAKING PLACE AT 711A HWY 395 N.
 Remarks: AREA MARKED IN WHITE. CUSTOMER GAVE TOWNSHIP, RANG...
 Caller Twp: 36N
 Rng: 38E
 Sect-Qtr: 21-SE
 Map Twp: 36N
 Rng: 38E
 Sect-qtr: 28-NW-NE,27-NW-NE,22-SW-NW-SE,21
 Map Coord
 NW Lat: 48.6077546
 Lon: -118.0387981
 SE Lat: 48.5927449
 Lon: -118.0082327

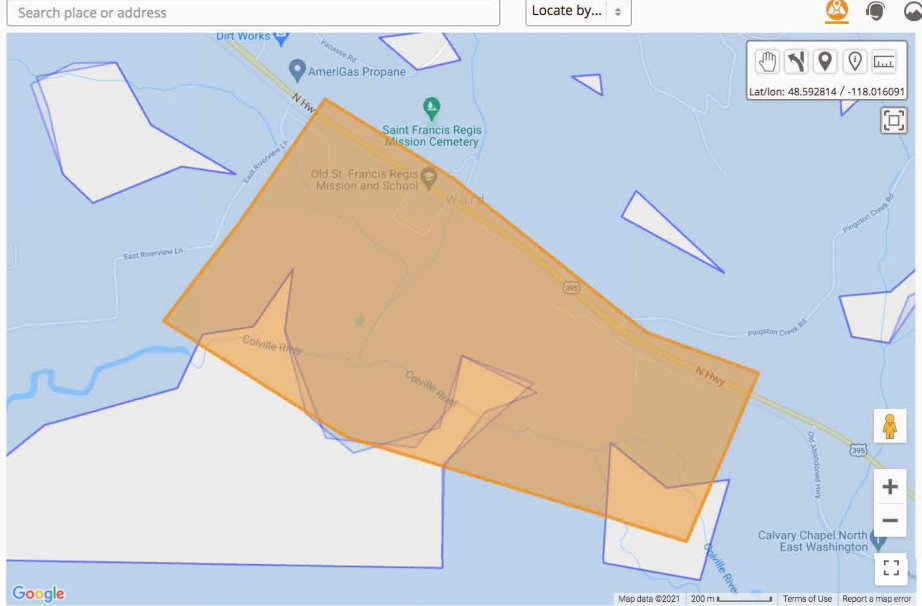

Legend: ■ Locate polygon
■ Facility Operator polygon

Ticket history

Date	Type	District	Display	Locator	User
07/01/21 08:23:42 am	Ticket Created				System

Showing 1 to 1 of 1 entries

[Previous](#) [1](#) [Next](#)

Members notified

Status history

District	Company name	Marking concerns	Customer service	Repair	Status
AVCO201	AVISTA	888-728-9343	800-227-9187	800-227-9187	Does not report
CHTWA02	CHARTER COMMUNICATIONS	800-778-9140	855-248-7822	855-248-7822	Not yet responded
MPE01	PARENT RESIDENCE(PRIVATE HOME)	509-738-6220	509-738-6220	509-738-6220	Does not report
NOANT01	NORTHWEST OPEN ACCESS NETWORK	866-662-6380	866-662-6380	866-662-6380	Not yet responded
QLNWA16	CTLQL-CENTURYLINK	800-778-9140	800-283-4237	800-573-1311	Not yet responded
TCI31	CHARTER COMMUNICATIONS	800-778-9140	866-731-5420	866-731-5420	Not yet responded
AVCO101	AVISTA	888-728-9343	800-227-9187	800-227-9187	Does not report

Showing 1 to 7 of 7 entries

[Previous](#) [1](#) [Next](#)

Change Status/Locator Menu

The Change Status/Locator menu is your primary avenue for interacting with a locator ticket. From this menu you may assign a marking status, assign a locator to respond to the ticket and add internal/external notes to the ticket.

District Code

Displays the utility current district code you are working with.

Status Drop-Down Menu

Use this menu to assign a marking status to the ticket.

Status Comments

You may enter status comments in this field. Status comments will be made available to the excavator when the ticket's marking status is updated.

Add Internal Notes

You may use this field to add internal (private) notes to the ticket.

Update Assigned Locator

Use the drop-down menu to select a locator to respond to the ticket. (See page 44 for information on creating locator IDs for your account.)

Update Internal Status

Use this drop-down menu to **Close** or **Open** the ticket.

Add Custom Responses

This area is reserved for any custom responses you have created for your account. (See page 52 for more info.)

Save and...

Use this menu to implement the changes you have made to the locator ticket.

- **Save and Return** will save changes and return you to the ticket list.
- **Save and Stay on Page** will save changes and remain on the current ticket.
- **Save and Go to Next Ticket** will save changes and display the next ticket on your ticket list.

ALERT!: Save your work! If you do not choose an option from the “Save and...” menu, any changes you make to the current ticket will be lost.

Update Public Status for AVCO101

Status

Status comments (250 character limit)

Add internal notes

Comments (internal)

Cancel Save and... | ▾

Update assigned locator

Locator

Update internal status

Open / Close

Admin Menu

The  **Admin Menu** allows you to make account adjustments that pertain to the **Locator Tickets** section of ITICnxt.

iSite Users Menu

The iSite Users menu allows an administrator to create and manage additional iSite Login IDs for other users. Click the  button to create a new user account.

The **Search** function allows you to search by username or email address.

The **Active** column allows you to activate or deactivate a user.

The **Edit** button () allows you to edit the corresponding user account.

The **Clone** button () allows you to make a “clone” of the corresponding user account, helping you save time when setting up multiple user accounts.

iSite Users

Create new user

155 results found

Username	Email	State access	Print footer/Quick notes	Active	Action
brendan@occinc.com	brendan@occinc.com	MN, NJ, DE, KS, LA, MO, NE, MD, MT, IA	View	<input checked="" type="checkbox"/>	 
briancasey3@occinc.com	briancasey@occinc.com	TX, ND, MN	View	<input checked="" type="checkbox"/>	 
briancasey@occinc.com	briancasey@occinc.com	MO, NE, ND, MT, MN, LA, WA, OR, DE, NY, HI, MD, IA	View	<input checked="" type="checkbox"/>	 

Locators Menu

The Locators menu allows you to set up locators so you can assign them to incoming locator tickets. It also allows the creation of **Auto-Assignments**, which will automatically assign locator tickets to specific locators based on pre-set criteria.

Locators

[Locators\(24\)](#) [Polygon auto-assignments\(24\)](#) [Rule based auto-assignments\(8\)](#)

Creating locators lets your company assign a user to locate tickets. Locators can be automatically assigned to tickets by geographic area (polygon), or by identifying specific tickets (text rules). Create new locator

Search Locator code

Locator code	Locator name	Assigned to	Date updated	Active	Action
ac	Adin	adinc@occinc.com	12/02/19 02:23 pm	<input checked="" type="checkbox"/>	<input type="button" value="Edit"/>
2015	Adin	adinc@occinc.com	11/07/19 04:12 pm	<input checked="" type="checkbox"/>	<input type="button" value="Edit"/>
123	Brendan	brendan@occinc.com	12/23/19 04:17 pm	<input checked="" type="checkbox"/>	<input type="button" value="Edit"/>
020493	LoganR	loganrivers@occinc.com	08/08/19 02:25 pm	<input checked="" type="checkbox"/>	<input type="button" value="Edit"/>

Showing 21 to 24 of 24 entries Previous 1 2 3 Next

Polygon Auto-Assignments

Polygon Auto-Assignments give administrators the ability to automatically assign locate tickets to locators based on the physical location of the work area.

To create a new polygon auto-assignment click the **Create new polygon** button.

Enter a name for the new polygon in the **Assignment Name** field, and select an existing Locator using the **Assigned Locator** drop-down menu.

Find and map out the auto-assignment area using the map interface. Drawing the auto-assignment polygon works the same as the “Other” draw tool in ITIC. (See page 35 for more info) Click the **Save** button to save your changes and move on to the **Edit Polygon Assignment** menu.

Next, assign a locating district to the auto-assignment using the **District Access** menu. Then click **Save** again. That’s it! You can return to this menu at any time by clicking the corresponding **Edit** button () on the **Polygon Auto-Assignments** menu.

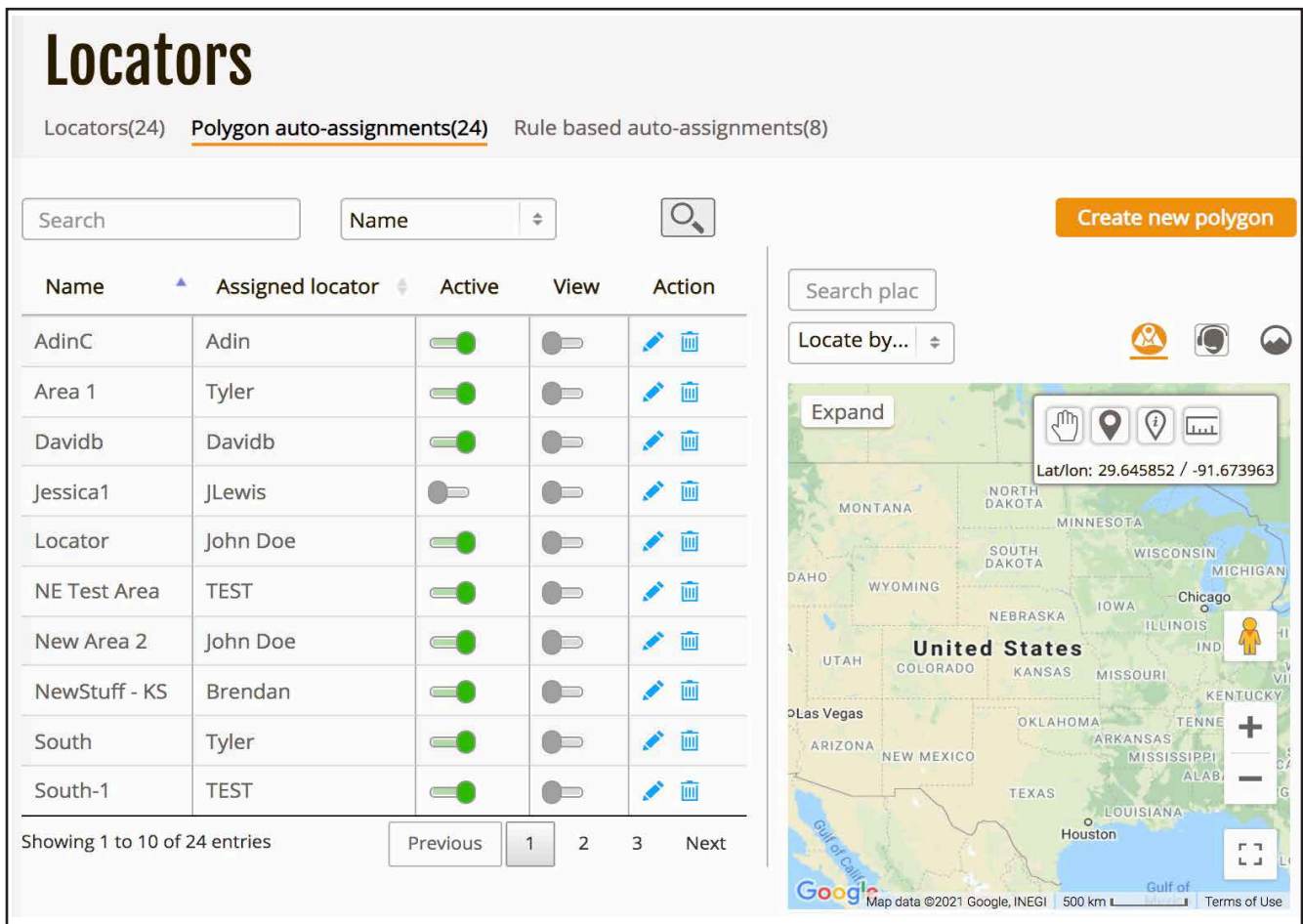

Name	Assigned locator	Active	View	Action
AdinC	Adin	<input checked="" type="checkbox"/>	<input type="checkbox"/>	
Area 1	Tyler	<input checked="" type="checkbox"/>	<input type="checkbox"/>	
Davidb	Davidb	<input checked="" type="checkbox"/>	<input type="checkbox"/>	
Jessica1	JLewis	<input type="checkbox"/>	<input type="checkbox"/>	
Locator	John Doe	<input checked="" type="checkbox"/>	<input type="checkbox"/>	
NE Test Area	TEST	<input checked="" type="checkbox"/>	<input type="checkbox"/>	
New Area 2	John Doe	<input checked="" type="checkbox"/>	<input type="checkbox"/>	
NewStuff - KS	Brendan	<input checked="" type="checkbox"/>	<input type="checkbox"/>	
South	Tyler	<input checked="" type="checkbox"/>	<input type="checkbox"/>	
South-1	TEST	<input checked="" type="checkbox"/>	<input type="checkbox"/>	

Create Polygon Assignment

Creating an auto-assignment polygon ONLY dictates which tickets a locator will have access to in LTM. Auto-assignment polygons created in this application have no impact on your membership notification area(s). Please contact the Database Department if changes to your membership notification area(s) are needed.

Cancel Save

Assignment information

Assignment name*
Mercer Island

Assigned locator*
Brendan

Search place or address

Locate by...

Map data ©2021 Google 2 km Terms of Use Report a map error

Edit Polygon Assignment

Cancel Save

Assignment information

Assignment name*
Mercer Island

Assigned locator*
Brendan

Active

District access

District

- ✓ Please select
- HI - HECO01
- HI - TEST01
- MT - BILPUD01
- OR - TEST01
- WA - AVCO101
- WA - TEST02

Add

Previous Next

Search place or address

Locate by...

Map data ©2021 Google 2 km Terms of Use Report a map error

Legend: Auto Assignment area
 Facility Operator polygon

Rule Based Auto-Assignments

Rule Based Auto-Assignments give administrators the ability to automatically assign locate tickets to locators based on information contained in the ticket(s).

To create a new rule-based auto-assignment click the [Create new rule](#) button.

Priority determines the auto-assignments order of operation (if more than one auto-assignment is applicable to a given ticket).

District determines which district will apply to the new rule.

Locator determines which locator will receive the auto-assigned ticket.

Click **Save** when you are ready.

You will be returned to the Rule Based Auto-Assignments menu. You can now add one or more criteria which will trigger the auto-assignment rules. Click **Save** to save your changes.

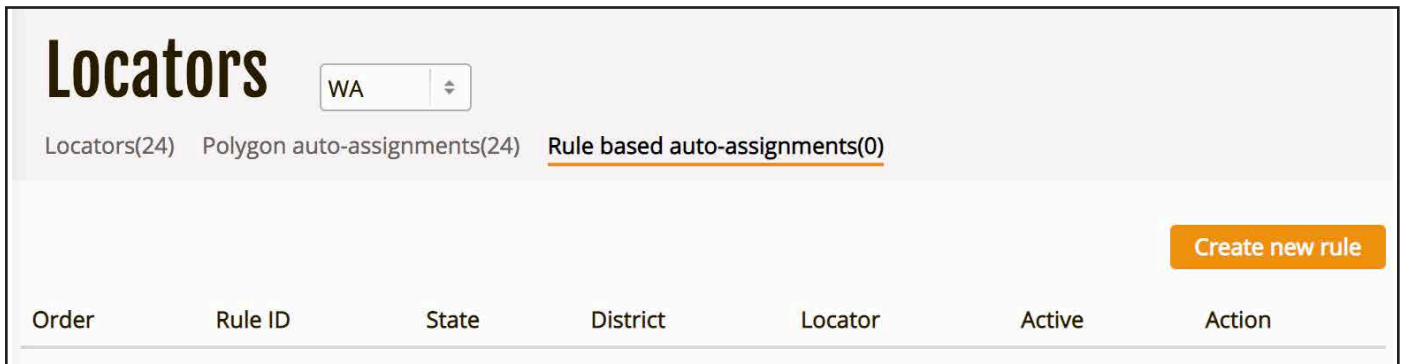

Add a new rule ✕

Priority

District

Locator

Locators

Locators(24) Polygon auto-assignments(24) Rule based auto-assignments(1)

Order	Rule ID	State	District	Locator	Active	Action
1	255600480	WA	TEST02	Brendan	<input checked="" type="checkbox"/>	

Field	Match	Value
<input type="text" value="Type of Request"/>	<input type="text" value="Equals"/>	<input type="text" value="Emergency"/>

Locator Ticket Alerts

Locator Ticket Alerts is an optional system that will automatically notify you via SMS (text message), or email when certain types of Locator Tickets are received.

To create a new **Alert** click the **Create new alert** button. This will take you to the **Add Ticket Alert** menu.

District

Use the drop-down menu to select the relevant district code.

Alert Name

Choose a name for the new **Alert**.

You may choose to be alerted via Email, SMS (text) message, or both. If choosing SMS, be sure to select your Mobile Service Provider from the drop-down menu.

Start Time and End Time*

Enter the timeframe you would like to receive alerts. Make sure to enter Start and End Times in the following format:

Start time	End time
<input type="text" value="17:00:0"/>	<input type="text" value="23:59:59"/>

Day(s) of Week:

Use the check boxes to specify what day(s) of the week you would like to receive alerts.

Headers

Use the check boxes to specify the type of ticket(s) that will trigger an alert.

When you are ready, click **Save** . Your new Alert will now appear on the **Locator Ticket Alerts** menu.

Locator Ticket Alerts

Create new alert

Alerts send notification messages via email or SMS when certain ticket types are received by the system.

View by state

WA

Name	State	District code	Email	Phone	Start time	End time	Week days	Active
 Pre-Survey	WA	TEST02	FrontDesk@TorenBros.com		00:00:00	23:59:59	All	<input checked="" type="checkbox"/>

Showing 1 to 1 of 1 entries

Previous

1

Next

NOTE: The timeframe for each Ticket Alert cannot cross the midnight (24:00:00) mark. For example, if you wanted to receive a notification anytime an emergency is submitted between the hours of 5pm and 8am, Mon-Fri, you will need to set up two notifications, one for 5pm-11:59:59pm Mon-Fri and another for 12am-7:59:59am Mon-Fri, as shown in this example:

Add Ticket Alert

Notifications created in LTM are provided as an additional tool for users of this application. They DO NOT impact the emergency verification methods that are in place at the call center. Please contact the Database Department if emergency verification contact changes are needed.
Alerts may be sent via email, SMS message or both.

* Indicates required field

State/District*

Alert name*

Email

SMS provider

SMS phone

Start time

End time

24 hour alert

Days of the week*
 All Sun Mon Tue
 Wed Thu Fri Sat

Ticket headers

2 FULL BUSINESS DAYS
 +CREW ON SITE+
 DESIGN INFORMATION
 DESIGN LOCATE
 ++EMERGENCY++
 FTTP VERIZON
 +MEET TIME+
 +NON-EMERGENCY+
 PRE-SURVEY
 PRIORITY
 SHORT NOTICE

Weekday Emergency A	WA	TEST02	Susannah@TorenBros.com	5555557777	17:00:00	23:59:59	Mon, Tue, Wed, Thu, Fri	<input checked="" type="checkbox"/>	
Weekday Emergency B	WA	TEST02	Susannah@TorenBros.com	5555557777	00:00:00	07:59:59	Mon, Tue, Wed, Thu, Fri	<input checked="" type="checkbox"/>	

Custom Responses

The Custom Responses menu allows you to create additional questions or other data entry fields on your received Locator Tickets. To create a new **Custom Response** click the  button.

Select the relevant notification district from the drop-down menu.

The **Order** number will determine what order custom responses will appear on the ticket (if there are more than one).

Enter the text of the question in the **Question Text** field.

Choose the type of answer available to the new question. You may choose from **Yes/No**, an open **Number** field, or an open **Text** field.

You can make the new question a required question by ticking the **Required** check box.

You can choose to activate or de-activate the Custom Response by ticking (or un-ticking) the **Active** check box.

You may add additional Custom Response questions by clicking the  button.

Click the  button to save your changes.

Custom Responses

Create new response set

View by state

WA

View by district

All districts

State	District Code	Number of responses	Date updated	Updated by	Action
WA	AVCO101	6	06/08/21 02:51 pm	adinc@occinc.com	

Showing 1 to 1 of 1 entries

Previous

1

Next

Add Custom Responses

Cancel

Save

* Indicates required field

State/District*

Please select

Order

2

Question text

Worksite Accessible?

Field type

Yes/No

Required

Active

View inactive custom responses

Cancel

Save

Reports

The **Reports** section provides options for running reports on several different aspects of ITICnxt. The types of available Reports will vary depending on your level of customer access, and can be exported in a variety of file formats (.pdf, .xml, etc.). Reports may be accessed via the ITICnxt menu bar on the left side of the page.

Reports		
Report name	Description	Action
Closed Tickets	This report provides a list of closed tickets based on the information entered in the search input. This report includes the ticket number, district code, ticket closed date and time, and user name.	Generate
Custom Response	Allows reporting on the customizable custom response fields.	Generate
District Detail	Provides details by district code per day for the provided date range. This includes a summary of tickets received and statuses made.	Generate
District Summary	Provides the Summary by District Code for the Tickets Received and Statuses provided. This report is for Ticket Check centers.	Generate
Excavator Address	List of company and the excavator addresses. Ticket summary based on the information entered in the search input.	Generate
Open Tickets Due	Lists Open Tickets due today.	Generate
Ticket Check Compliance	This report provides on time, late and not responded tickets for a given timeframe, ticket header(s) and district code(s).	Generate
Ticket Count Report	This report provides counts of tickets.	Generate
Ticket Location	The Ticket Location report provides the list of the tickets, call date/time, address, city/place, latitude and longitude information for a selected district code and date range.	Generate
Ticket Marked	This report will give a complete list of the tickets, header, and the provided statuses with their date and method.	Generate

Showing 1 to 10 of 15 entries

[Previous](#) [1](#) [2](#) [Next](#)

Quick Notes Menu

The **Quick Notes** feature allows you to create quick note buttons, which in turn allow you to enter commonly used notes in the Notes section of a ticket with a single click.

To create a Quick Note choose an empty quick note slot and fill out the appropriate fields.

Order

The Order field will determine what order the quick notes button(s) appear on the ticket interface.

Button Name

The Button Name field will determine the name of the button as it appears on the ticket interface.

Button Notes

The Button Notes field will determine what information is added in the **Notes** section of the ticket when the quick note button is clicked.

When you are ready, click **Save** to save your changes.

Quick notes

Quick notes are shortcuts that display in the notes area on the ticket detail screen. Create quick notes if the same message is often entered when statusing tickets.

Public notes

Order	Button name	Button note
<input type="text" value="1"/>	<input type="text" value="Dog in Yard"/>	<input type="text" value="Dog in Yard - make conta"/>
<input type="text" value="2"/>	<input type="text" value="Secure Site"/>	<input type="text" value="Secure Site - Check in w/"/>
<input type="text" value="0"/>	<input type="text"/>	<input type="text"/>
<input type="text" value="0"/>	<input type="text"/>	<input type="text"/>
<input type="text" value="0"/>	<input type="text"/>	<input type="text"/>

Design Request System

The **Design Request System** allows project designers to receive information about underground facilities at a proposed work site. This section will help designers learn to navigate the web site in order to use the system.

Registered designers can use the **Design Request System** to create a **Design Information Request**.

A **Design Information Request (DIR)** provides contact information for facility owners that have underground lines in the area of a design project. Users will be able to enter information about their project, map the area under consideration, and receive contact information for facility owners in the areas of the proposed design.

Design Information Requests are stored in a dedicated sub-menu on the **My Tickets** page.

IMPORTANT: Please note that no excavation can take place on either a Design Information Request. Dig Safe Washington must be notified, and a dig ticket must be filed before any excavation takes place.

Getting Started

The process for filing a Design Information Request is similar to that of a standard 2 full business days ticket. Start by accessing the **Create job ticket** menu and select Design Information Ticket.

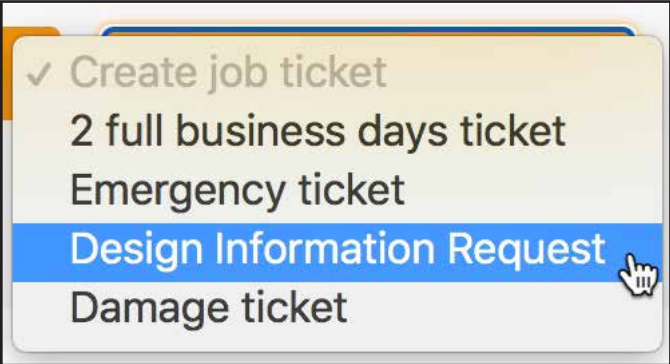

Map out the work area normally and click **Next** (see page 24 for more info). When you reach Step 2 you will need to manually enter a description of the proposed work area in the **Remarks** field.

Create Design Information Request

Cancel **Next**
Edit map

1 Mark location 2 Write instructions 3 Review & submit

Job A - ticket 1/1

Enter marking instructions and job details. [Form settings](#)

Ticket type: Design Information Request

Location information ⊖

** Indicates required field*

City/Place * County *

Address

Address/street *

Intersecting street *

Coord Type Zone

Lat/North Lon/East

Township: (Ex: 27S) Range: (Ex: 3E)

Sect-Qtr: (Ex: 27-NE,26-NW)

Remarks

Add Attachment

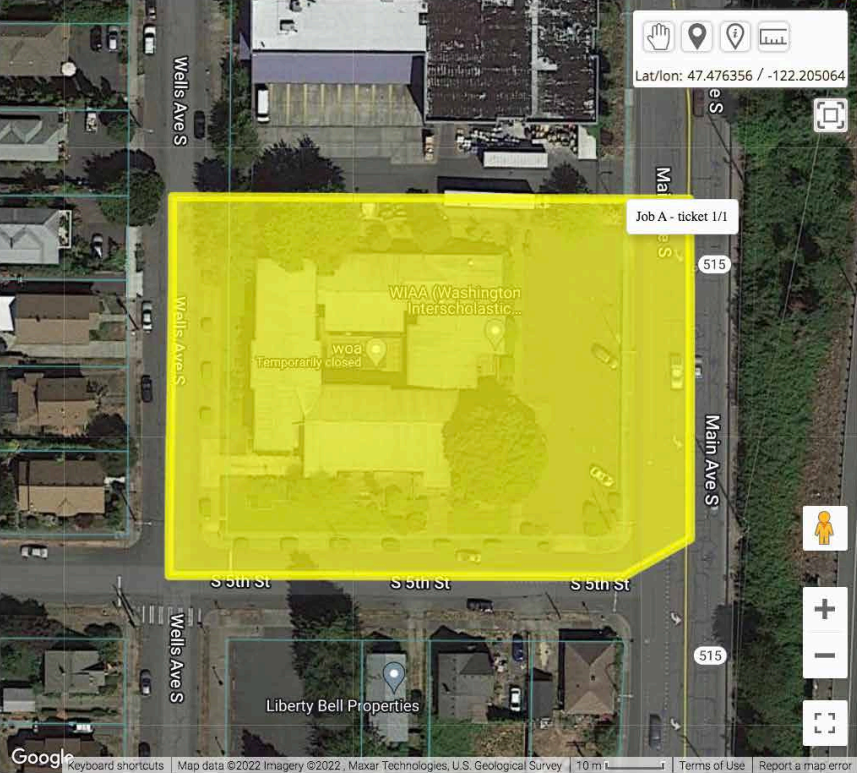

Below the Location Information section you will find the Design Information Request section. Enter a name for the project and make sure all contact information is up-to-date. Then click **Next**

<input type="text"/>	<input type="text"/>
Township: (Ex: 27S)	Range: (Ex: 3E)
<input type="text"/>	<input type="text"/>
Sect-Qtr: (Ex: 27-NE,26-NW)	
<input type="text"/>	
Remarks	
<input type="text" value="WORK TO TAKE PLACE ON ENTIRE LOT"/>	
<input type="button" value="Add Attachment"/>	
Design Information Request <input type="button" value="⊖"/>	
Project title	
<input type="text" value="WA INTERSCHOLASTIC REHAB"/>	
Designer *	
<input type="text" value="TOREN BROTHERS EXCAVATING"/>	
Contact *	
<input type="text" value="EDDIE DEAN"/>	
Email *	
<input type="text" value="briancasey@occinc."/>	
Tel. *	
<input type="text" value="555-555-5555"/>	
Cell	
<input type="text"/>	
Fax	
<input type="text"/>	
Alt. Contact	
<input type="text" value="EDDIE DEAN"/>	
Alt. Tel.	
<input type="text" value="555-555-5555"/>	

Step 3 allows you to review the ticket information before submitting. When ready click **Submit Ticket**.

Create Design Information Request

Cancel
Submit Ticket

1 Mark location
 2 Write instructions
 3 Review & submit

Review ticket information, then click the Submit tickets button

<input checked="" type="checkbox"/>	Job-ticket#	Address	Cross street	City/place	County	Type	Start date/time	Action
<input checked="" type="checkbox"/>	Job A - ticket 1/1	435 MAIN AVE S	S 5TH ST	RENTON	KING	DESIGN INFORMATION	N/A	

Inquiry Results (This is NOT a Valid Dig Ticket)

District	Contact Name	Contact Phone	Contact Email
(CC7760) COMCAST CABLE			
(GTE01) ZIPLY FIBER			
(KCMTRO01) KING CNTY METRO SEWER			
(LEVL301) LEVEL 3 NOW CENTURYLINK	CenturyLink Engineering	8773668344	
(MCI01) MCI			
(MCLEOD01) WINDSTREAM COMMUNICATIONS	locate desk	8002891901	
(MTRMED01) ZAYO FNA ABOVENET			
(PUGE03) PUGET SOUND ENERGY ELECTRIC	Ernie Welsh	4254562384	
(PUGG03) PUGET SOUND ENERGY GAS	Ernie Welsh	4254562384	
(QLNWA16) CTLQL-CENTURYLINK	CenturyLink Engineering	8773668344	
(RENTON01) CITY OF RENTON PUBLIC WORKS			
(SEAH2002) SEATTLE PUBLIC UTILITIES-WATER			
(WAVE02) WAVE BROADBAND			
(WDOTNW04) WSDOT - SIGNAL BRANCH			

Please Verify Your Design Information Request

Project title	WA INTERSCHOLASTIC REHAB
Company name	TOREN BROTHERS EXCAVATING
Contact name	EDDIE DEAN
Email address	BRIANCASEY@OCCINC.COM
Phone	555-555-5555
Cell phone	
Fax phone	
Alt. Contact	EDDIE DEAN
Alt. Phone	555-555-5555
County	KING
Place	RENTON
Address	435 MAIN AVE S
Intersecting street	S 5TH ST
Township	
Rng	
Sect-Qtr	
NW Lat	
Lon	

Congratulations!

[View my tickets](#)
[Start new ticket](#)

✔ Your ticket(s) have been submitted.

Job-ticket#	Address	Cross street	City/place	County	Type	Start date/time	Release date/time
Job A - ticket 1/1	435 MAIN AVE S	S 5TH ST	RENTON	KING	DESIGN INFORMATION	N/A	N/A

Inquiry Results (This is NOT a Valid Dig Ticket)

District	Contact Name	Contact Phone	Contact Email
(CC7760) COMCAST CABLE			
(GTE01) ZIPLY FIBER			
(KCMTRO01) KING CNTY METRO SEWER			
(LEVL301) LEVEL 3 NOW CENTURYLINK	CenturyLink Engineering	8773668344	
(MCI01) MCI			
(MCLEOD01) WINDSTREAM COMMUNICATIONS	locate desk	8002891901	
(MTRMED01) ZAYO FNA ABOVE NET			
(PUGE03) PUGET SOUND ENERGY ELECTRIC	Ernie Welsh	4254562384	
(PUGG03) PUGET SOUND ENERGY GAS	Ernie Welsh	4254562384	
(QLNWA16) CTLQL-CENTURYLINK	CenturyLink Engineering	8773668344	
(RENTON01) CITY OF RENTON PUBLIC WORKS			
(SEAH2002) SEATTLE PUBLIC UTILITIES-WATER			
(WAVE02) WAVE BROADBAND			
(WDOTNW04) WSDOT - SIGNAL BRANCH			

Your Design Information Request number 550103550 has been completed! Please keep the above request number as proof of your request. THIS IS NOT A VALID DIG TICKET.

Congratulations! You have created a Design Information Request ticket. Your new DIR will appear in the **My Tickets** menu under the **Design Information Requests** tab.

My Tickets

[Duplicate a dig](#)
[Create job ticket](#)

WA

All released(8) Expiring/expired(0) No response(0) Unreleased(0) Violation reported(0) Design information request(1) Design locate request(0)

Released between: 05/23/22 06/23/22 Phone: Numbers Search by ticket # [More search options](#)

I want to... [View ticket map](#) | [Page settings](#)

▲ Emergency
 ▶ Priority
 ⏸ Past due
 Meeting
 Canceled
 Locked
 Pending Extension

Ticket #	Release date/time	Address/street	Cross Street	Place	County	Start date/time	Type	Type of work
<input type="checkbox"/> 550103550	06/23/22 07:03 am	435 MAIN AVE S	S 5TH ST	RENTON	KING	07/01/22 07:00 am	DESIGN INFORMATION	DESIGN INFORMATION

Showing 10 entries Showing 1 to 1 of 1 entries Previous 1 Next

PLEASE NOTE - a Design Information Request is not a locate request, and no excavation can be done using a DIR. If excavation is planned, notify Dig Safe Washington for a routine dig ticket.

